Den første kærlighed, ak ja !

arr. Hans Jorgen Messerschmidt

Caroline Recke-Madsen (1833-1901)

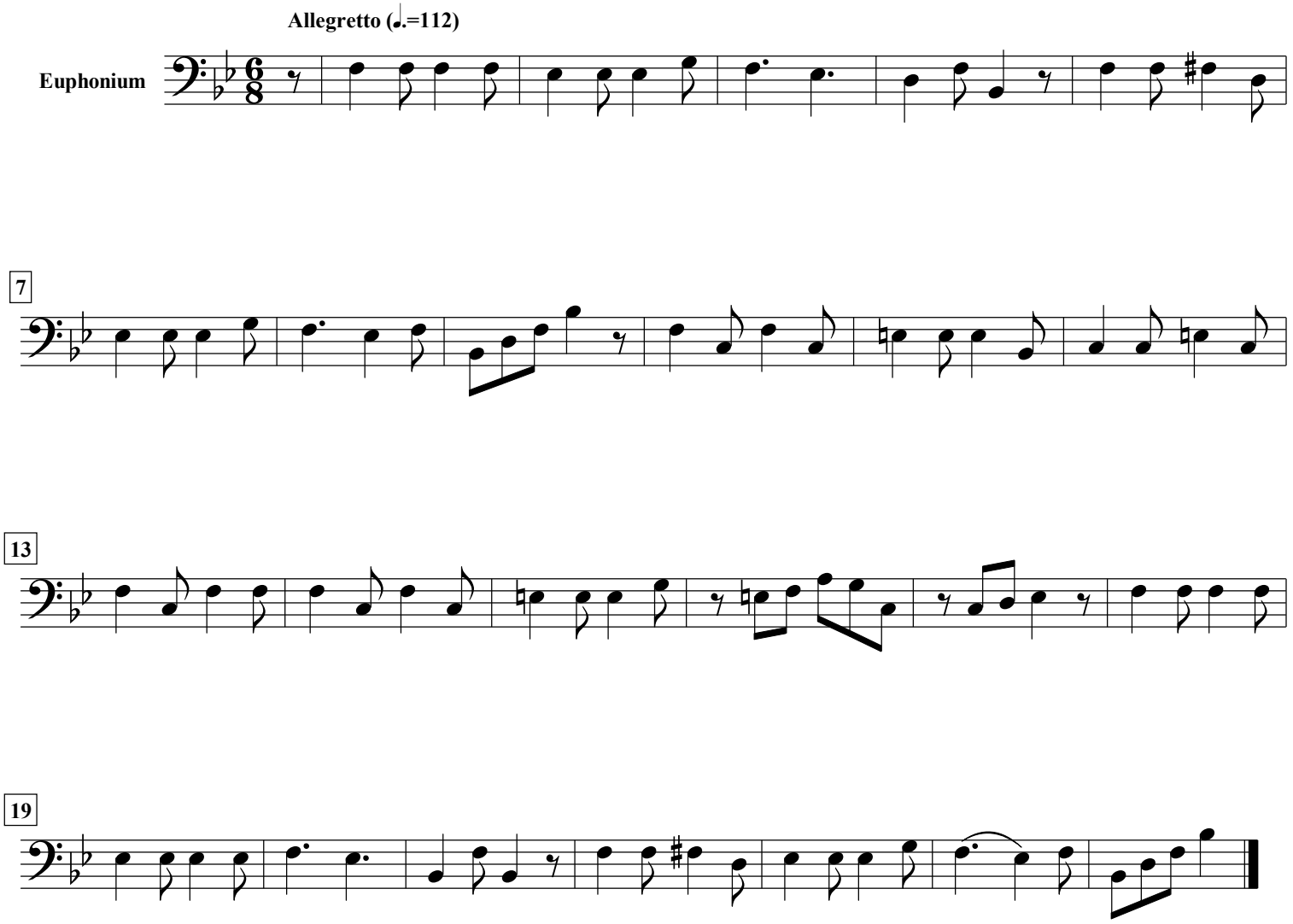

free-scores.com