Les Boréades entrée de Polimnie

Rameau J.Ph

Acte 4 scène 4

arrangement: Jean Caron

Flûtes/Violon 1

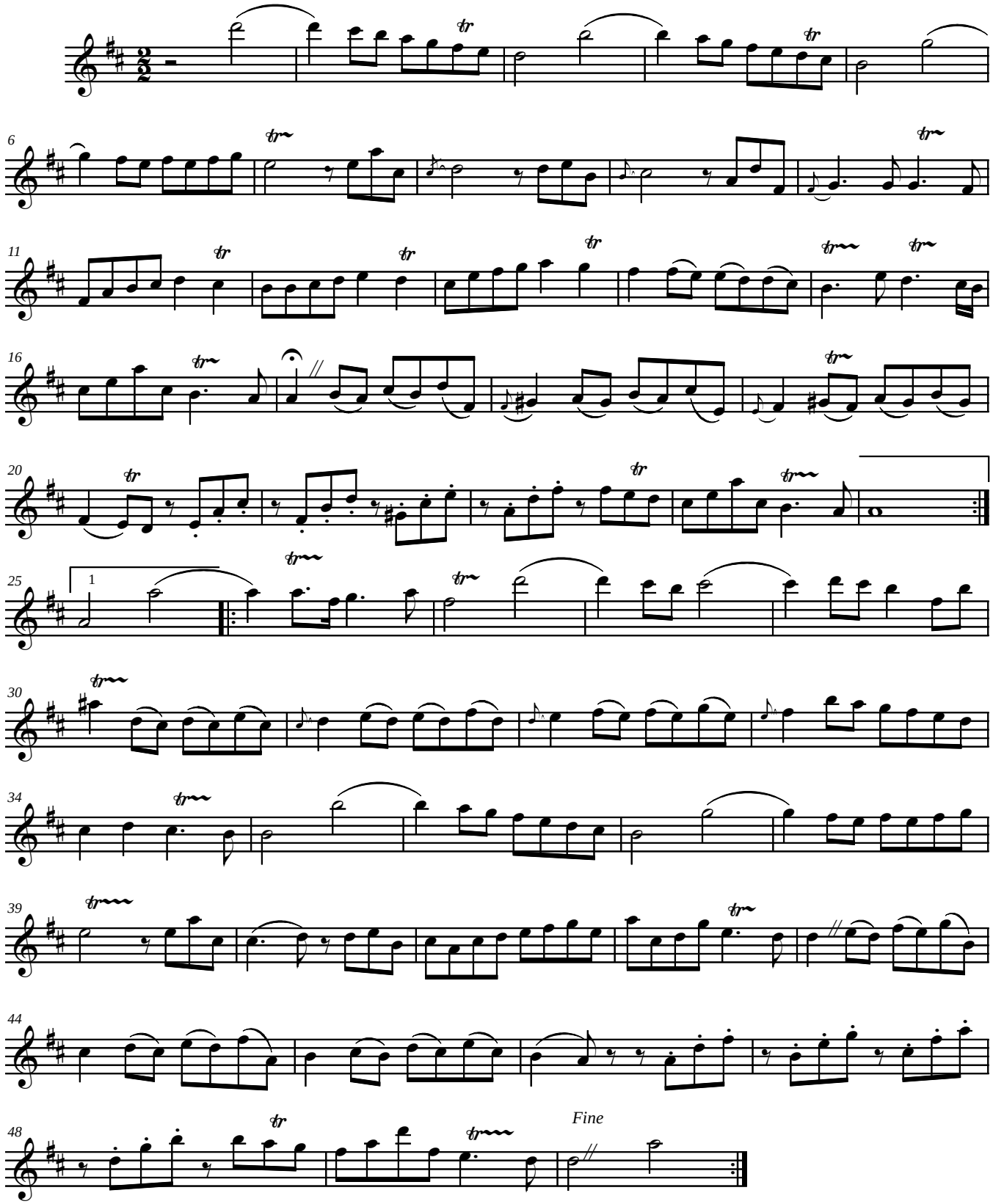

free-scores.com