

Trio à cordes

Op 68

M.-C. Raboud-Theurillat

Leggiero $\text{♩} = 50$

I

6

mf

14

mp

23

31

mp

40

47

7

mf

61

70

78

mp

Sostenuto ♩ = 120

87

97

108

118

128

138

148

158

168

II

Espressivo ♩ = 40

mp

5 *p*

12 *animato* <

19

23 *calmato*

III - Tango

Allegro deciso ♩ = 165

mp

5

10 *mf*

15

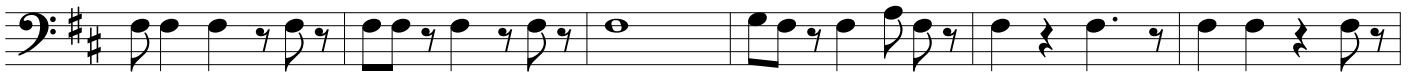

21

26

31

37

43

48

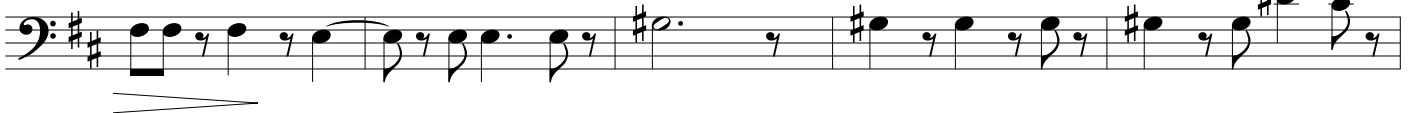

53

59

65

71

78
