

Puer natus est

Violon 2
4'46"

Op 61

M.-Ch. Raboud-Theurillat

♩ = 40

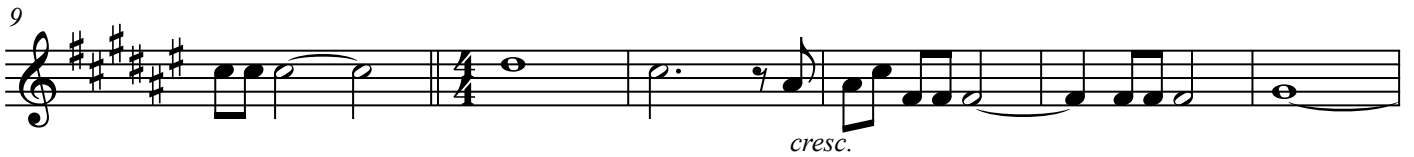

46

53

59

64

70

98

105
