

# X - Jérusalem

Hautbois

9'49"

Ap. 21, 1, 2 / Ap. 21, 4

M.-Ch. Raboud-Theurillat

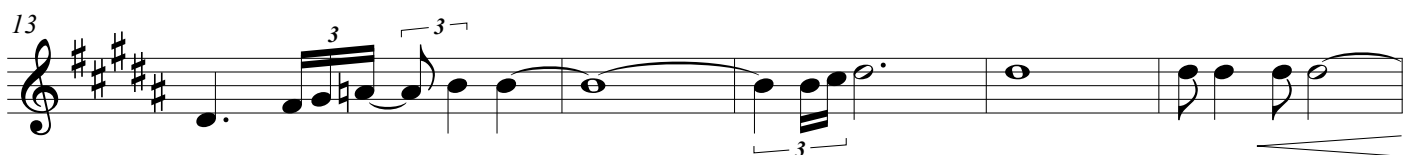
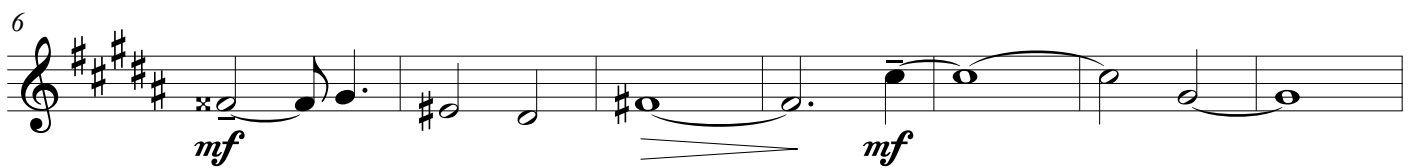
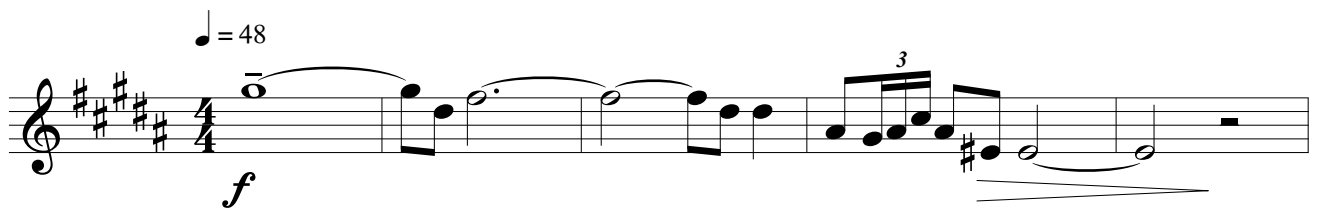
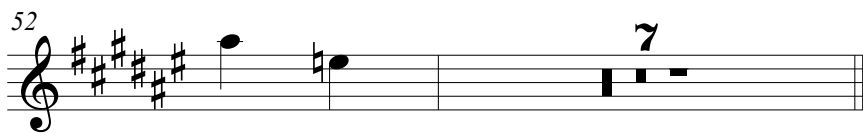
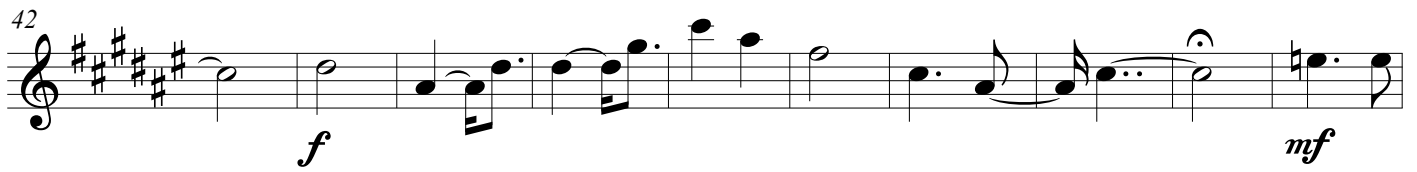

18

23

30

36
