

"The airy violin"

from "Hail! Bright Cecilia"

Henry Purcell (Z.328 No. 9) ca. 1692

Interpretation for Winds & Strings by Mike Magatagan 2023

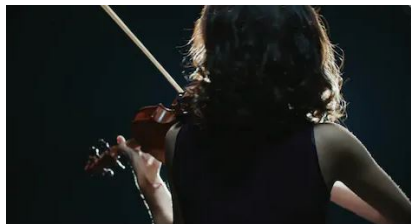

Andante con moto ($\text{♩} = 110$)

Flute

Oboe

Horn in F

Bassoon

Violin 1

Violin 2

Viola

Cello

Fl

Ob

Fh

Ba

V1

V2

Va

Vc

mp

mf

p

tr

9

18

Fl
Ob
Fh
Ba
V1
V2
Va
Vc

28

Fl
Ob
Fh
Ba
V1
V2
Va
Vc

35

Fl *cresc.* *mf*

Ob *cresc.* *mf*

Fh

Ba

V1

V2

Va

Vc

42

Fl

Ob

Fh

Ba *cresc.* *tr* *mf*

V1 *cresc.* *mf*

V2 *cresc.*

Va

Vc *cresc.* *cresc.*

49

Fl

Ob

F#

Ba

V1

V2

Va

Vc

tr

tr

cresc.

mf

cresc.

mf

cresc.

mf

56

Fl

Ob

F#

Ba

V1

V2

Va

Vc

rit.

tr

tr

tr

tr

tr

tr

tr

tr