Cello

"The airy violin"

from "Hail! Bright Cecilia"

Henry Purcell (Z.328 No. 9) *ca.* 1692
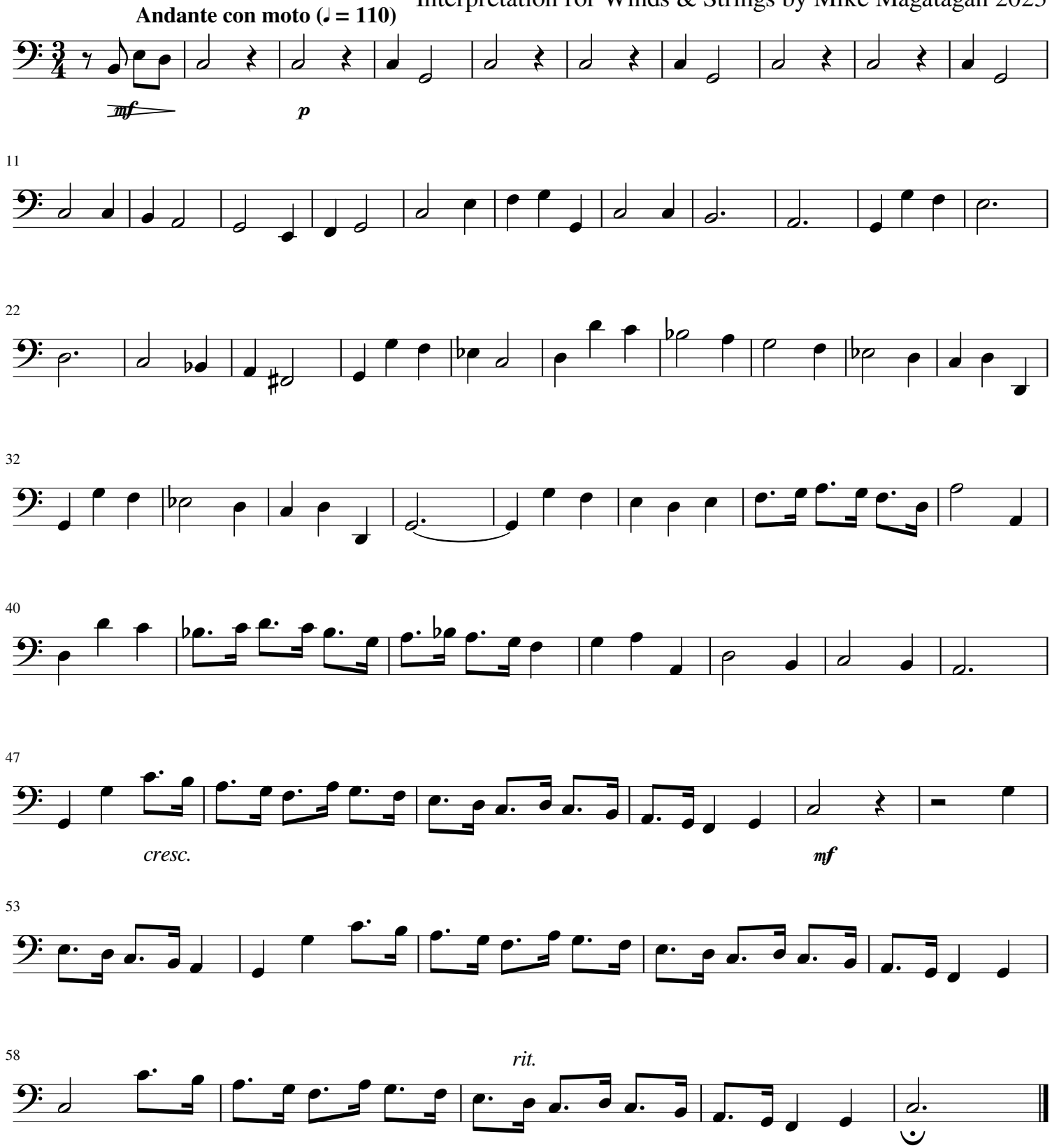
Interpretation for Winds & Strings by Mike Magatagan 2023