

Sonata IX

arr. Hans Jorgen Messerschmidt

Henry Purcell (1659-1695)

Largo

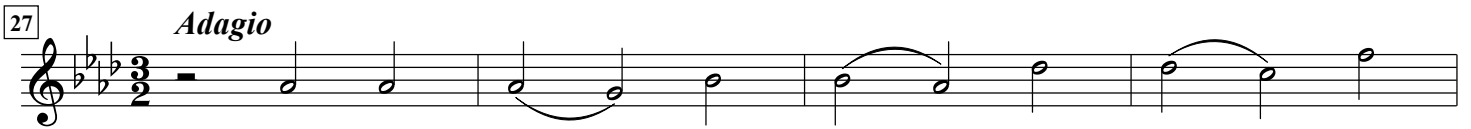
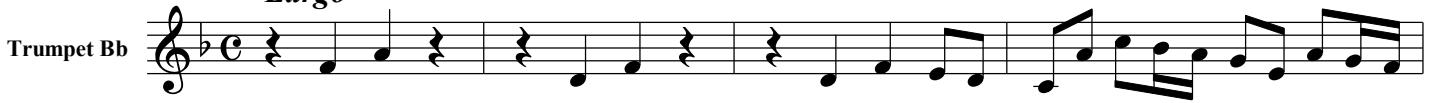

47
Trumpet Bb

50

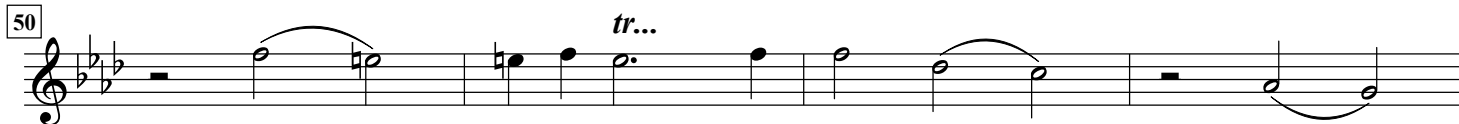

54

58

Allegro

64

68

72

76

81

85

90

94

98 Trumpet Bb

102

106 Grave

111

116

122 Allegro

129

137

146

154

162

171

