English Horn

"Remember not, Lord, our offences"

Henry Purcell (Z.50) *ca*. 1680
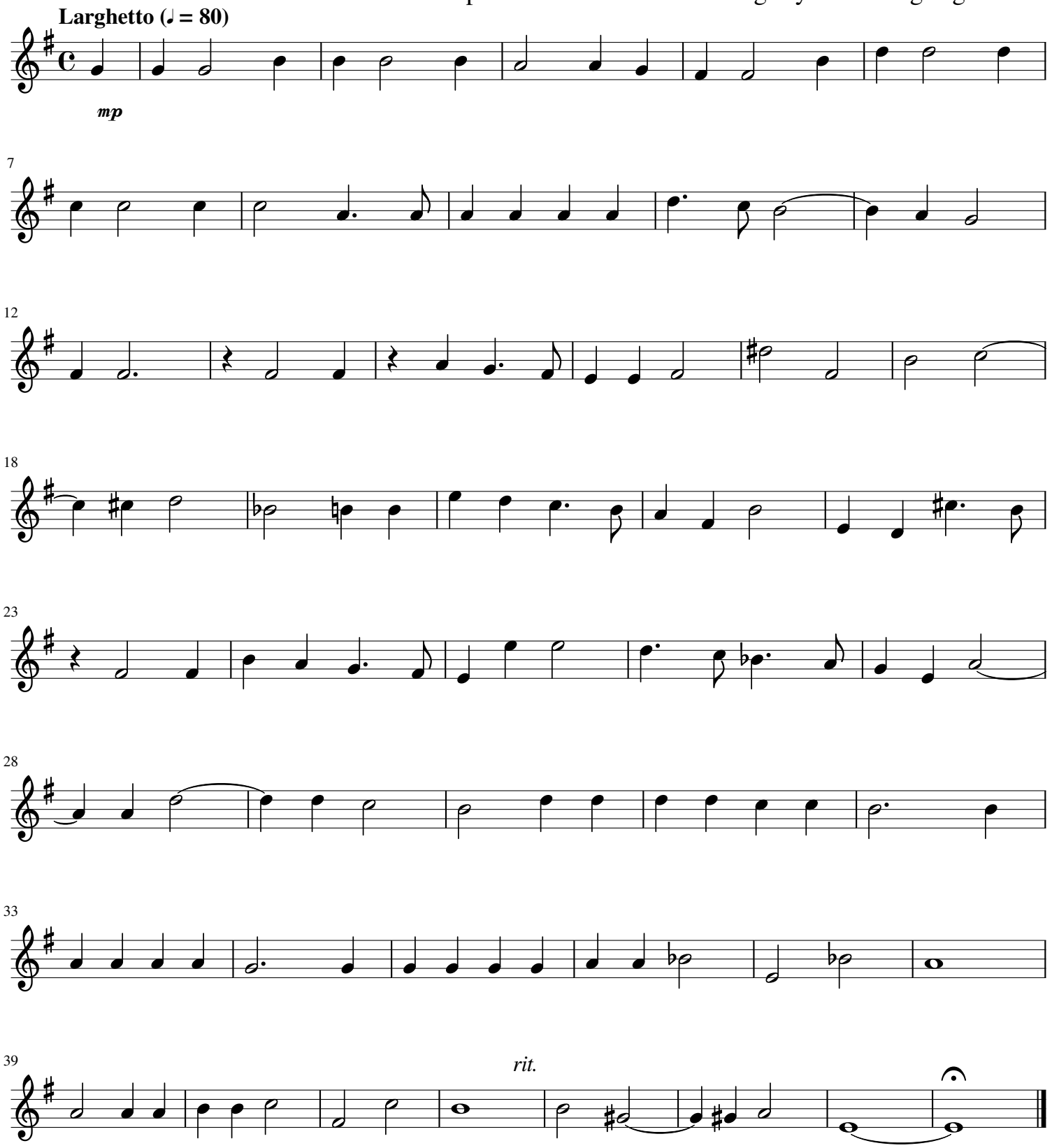
Interpretation for Winds & Strings by Mike Magatagan 2023