Cello

March

from the Music for the Funeral of Queen Mary

Henry Purcell (Z.860 No. 1) *ca*. 1695
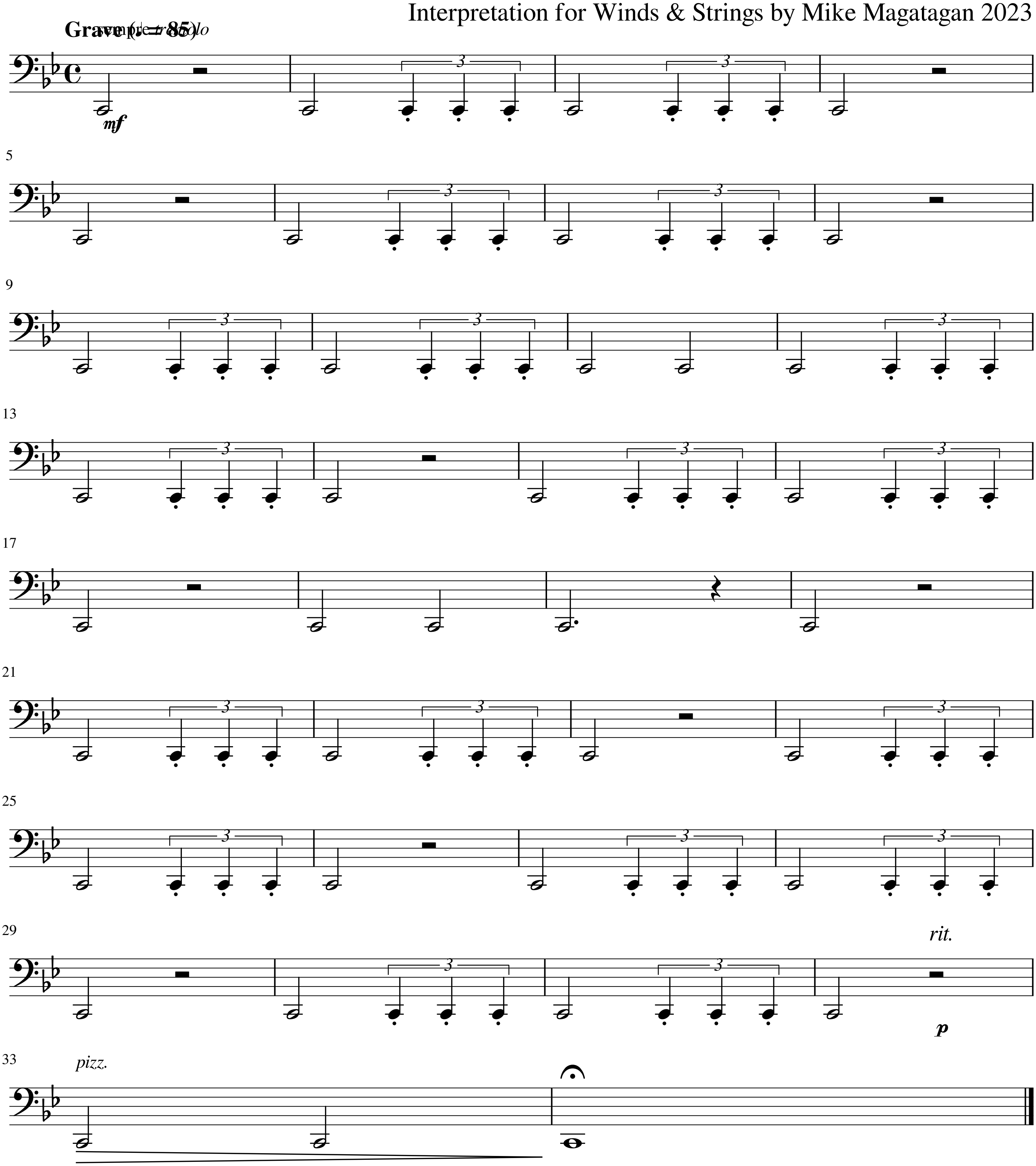
Interpretation for Winds & Strings by Mike Magatagan 2023