

Contrabassi

Nº 2. Danza de espanto (fuga) y el terror cucarachil

Animato

18

22

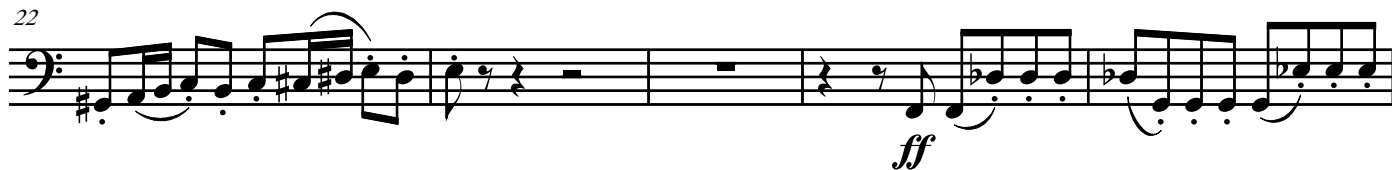

27

33

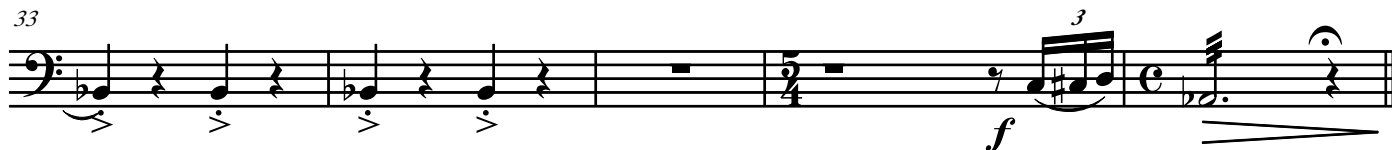

38

45

54

Lento grave e feroce

60

64

69

72

82

87

92

96

100

110
