

# Violi

## Nº 4. Alegria y fiesta de animales

Maestoso  $\bullet = 105$

ff

4

7

Gran valse

13

mf

20

28

35

43

51

ff

59

mf

67

2

76

84

92

100

108

116

124

132

140

3

150

158 *mf*

166 *mf*

174 *mf*

181 *mf*

189 *mf*

197 *mf*

205 *ff* *mf*

213 *mf*

222 *mf*

230 *f*

237 *mp*

249

253

257

261

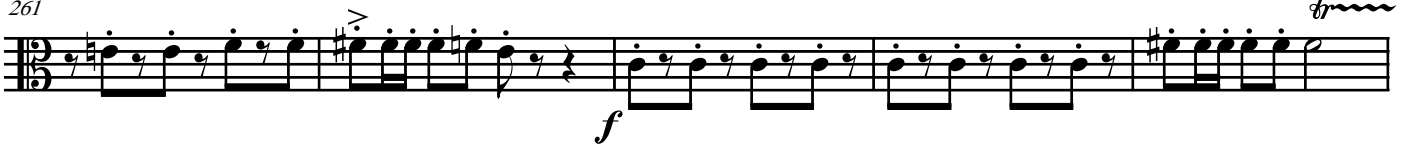

266

271

275

