

# Contrabassi

## № 1. Desfile de animales y aparicion del Cucarachon

Moderato

21

*mf pizz.*

26

32

*f arco*

38

*pizz.*

44

49

*ff arco*

55

*ff arco* 8 *pizz.*

68

11 *ff arco*

84

*pizz.*  
*mf*

90

97

104

112

120

127

134

141

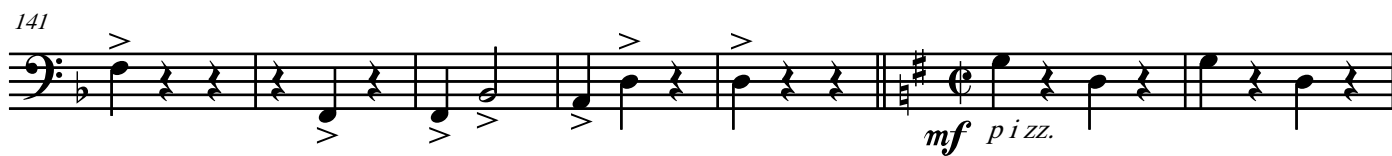

148

154

159

165

Andante feroce  $\text{♩} = 76$

3

arco

171

179

183

187

193

197

201

206
