

Epiphyllum

Music by Regina Pratley

Adagio

5

9

13

17

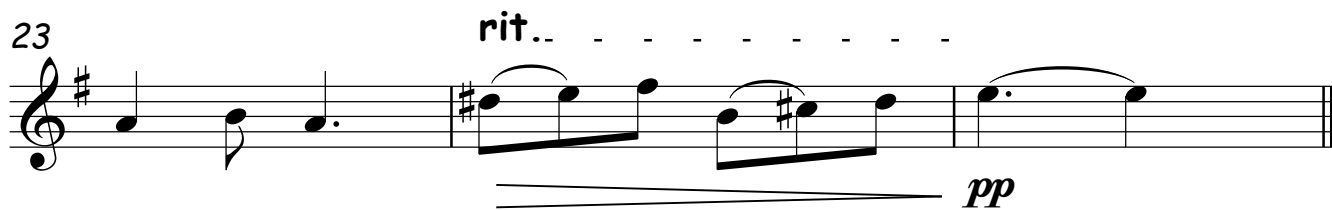

More music resources by Regina Pratley, please visit:
www.reginapratley.com