Nach grüner Farb mein Herz verlangt

Trumpet in C 1

Michael Praetorius (1571-1621) (Arr.: Ralf Behrens)
www. rabe-musik-und-mehr.de - ©2019 RaBe

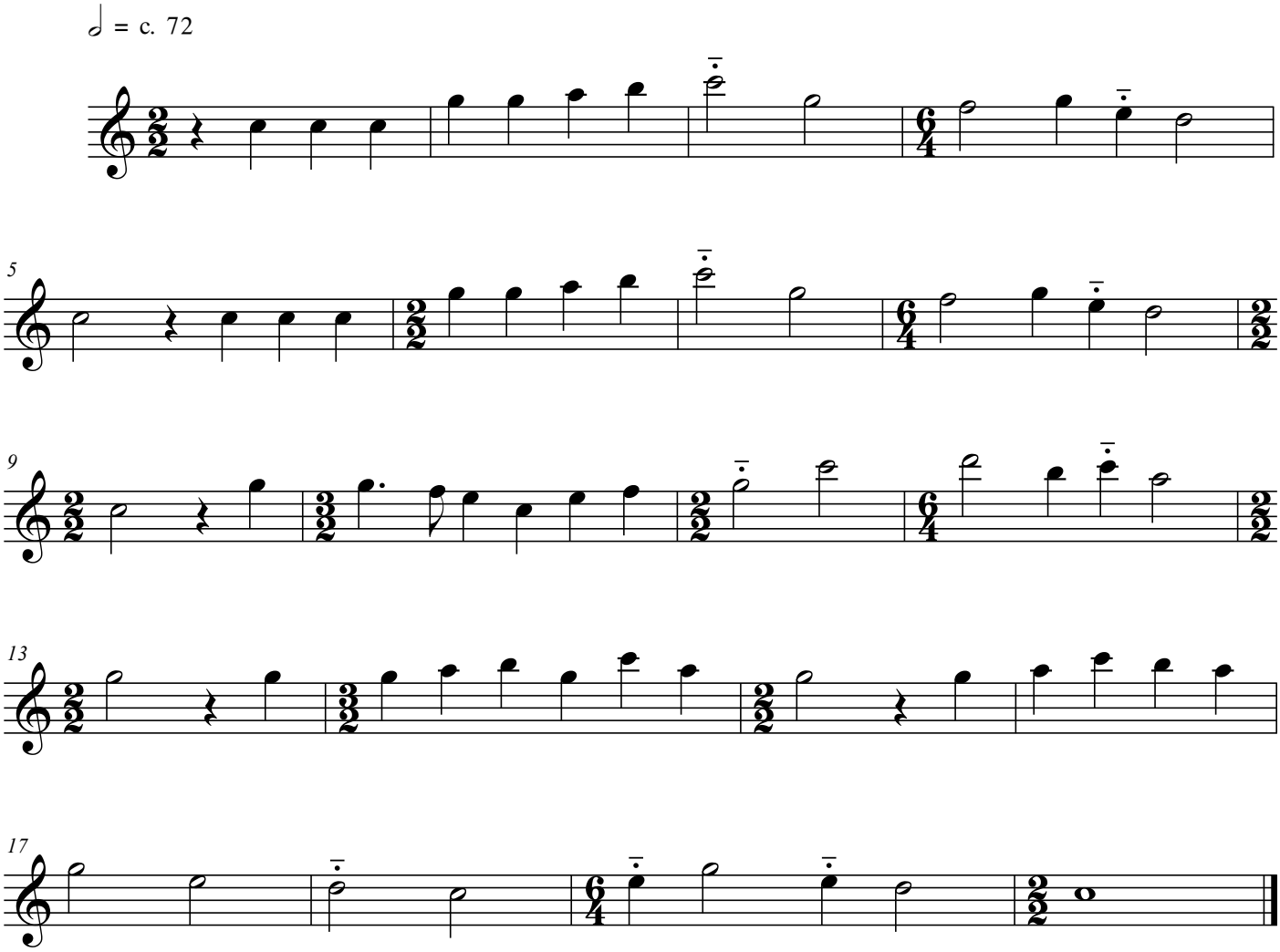

free-scores.com