

Horn in F

# Magnificat per omnes versus super (ut re mi fa sol la)

Michael Praetorius, 1611

Interpretation for Wind Sextet by Mike Magatagan 2019

## Introduction (♩ = 75)

sempre *mf*

## I. Prīmus (♩ = 120)

21

41

61

80

3 5 *rit.*

## II. Secundus (♩ = 150)

*rit.*

## III. Tertius (♩ = 150)

4

15

2

27

36

50

*rit.*

58

**IV. Quārtus (♩ = 75)**

9

17

*rit.*

25

**V. Quīntus (♩ = 75)**

*Adagio*

13

**a Tempo** *rit.*

22

**V. Sextus (♩ = 75)**

9

*rit.*

20

VII. Septimus (♩ = 65)

*rit.*

*Adagio e rit.*

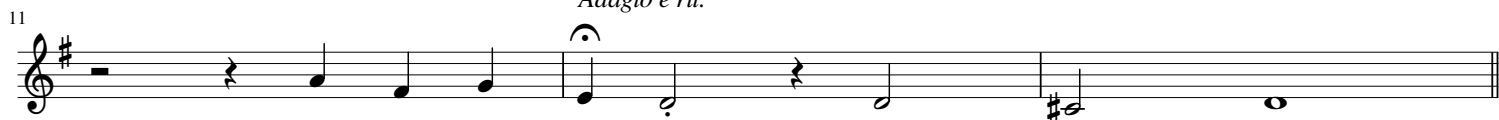

VIII. Octāvus (♩ = 240)

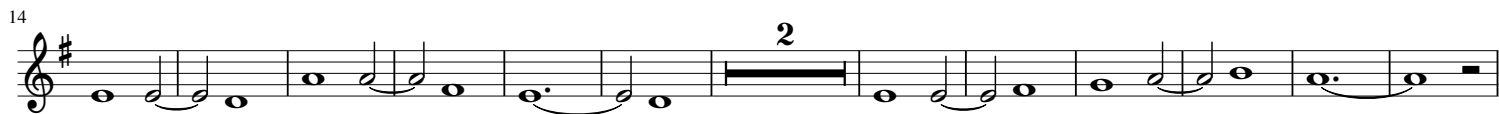

*rit.*

IX. Nōnus (♩ = 150)

*rit.*

X. Decimus (♩ = 120)

*rit.*

XI. Ūndecimus (♩ = 120)

40

**XII. Duodecimus** (♩ = 60)

*rit.*

**XIII. Tertius decimus** (♩ = 140)

12

25

33

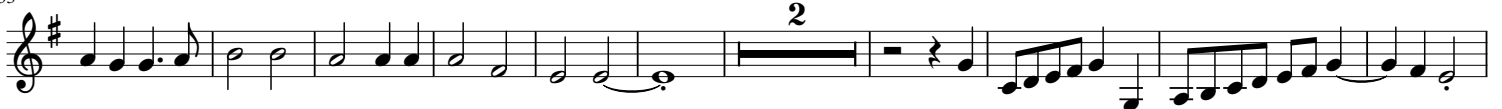

*rit.*

45

**XIV. Quārtus decimus** (♩ = 225)

38

61

*rit.*

**XV. Quīntus decimus** (♩ = 150)

82

*rit.*

102

XVI. Sextus decimus (♩ = 120)

XVII. Septimus decimus (♩ = 225)

XVIII. Duodēvīcēsimus (Finale ♩ = 225)

