Gavotte

Terpsichore, Gavotte no. 3

Michael Praetorius

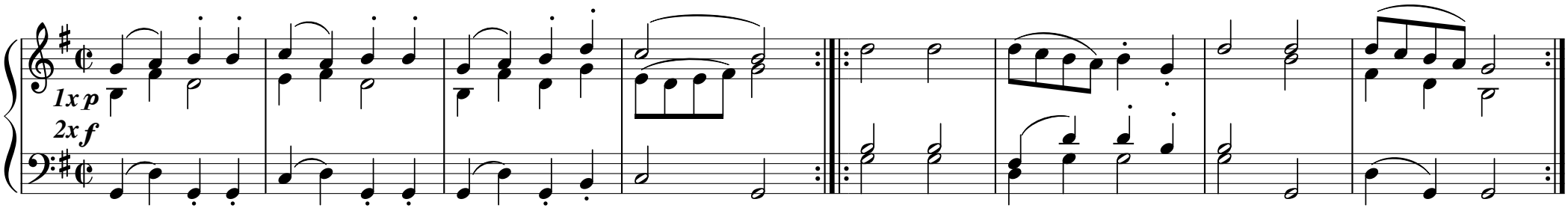

free-scores.com