Bransle gentil

Musique de Michael Praetorius
Arrangements de Thierry Chauve

Flûte

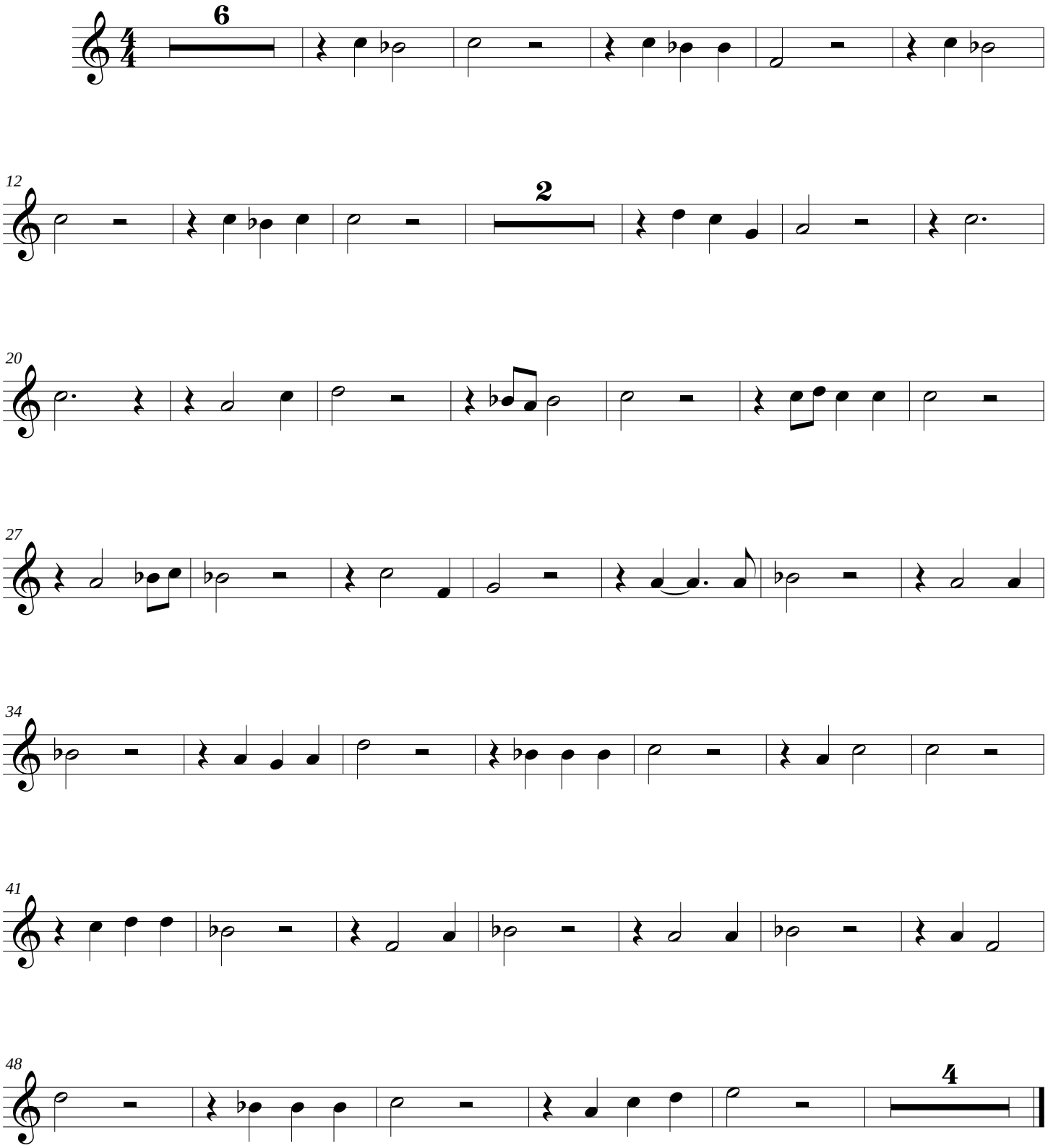

Thierry Chauve © All rights reserved

free-scores.com