

# Basme Ieşene Iassy's Tales

Timpani

Ciprian Porumbescu, op 19 - arr. Ioan Dobrinescu

Andantino espressivo ♩ = 64

poco rit. . . . .

2

4 A tempo

3

poco rit. .

7

A tempo  
rall. . . . .

16 **A** Un poco mosso ♩ = 72

7

23 rall. . . . A tempo

2

30 molto rall. . Cadenza ad lib.

rit. . . . .

Tempo di valse ♩ = 140 **B** Vals 1

rit. . . .

34

4 16 7

62 A tempo

**D** Più mosso ♩ = 160

8

74

**E** ♩ = 160

16

Copyright © Ioan Dobrinescu

Timpani

2

94 **F**

16

110 **G**

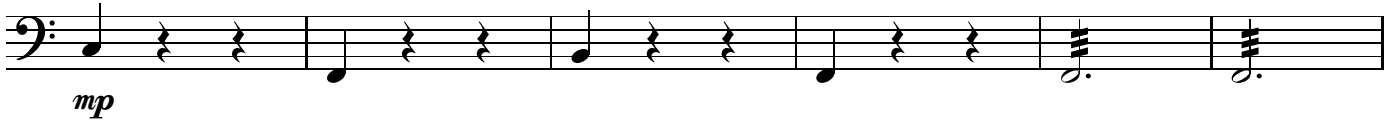

116

**H** Più mosso ♩ = 166

128

**I**

137

145

Meno mosso ♩ = 160

150 Cadenza, molto rubato

molto rall. . . . .

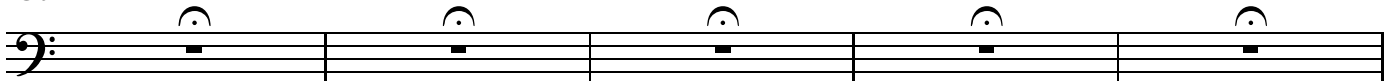

Timpani

Tempo di valse ♩ = 160

155 **J** 16 **K** 8

184 **L** *pp*

192 **M** Entrée, ♩ = 120 2 *mf*

199 Vals 2, ♩ = 160 **N** 16 **O** 2 2 *pp*

237 2 *pp* *pp* *mp*

247 **P** 2 2 2 *pp* *pp*

257 *pp* *mp* *mf*

263 **Q** Entrée *mf* *sf*

267 Vals 3, Un poco più mosso, ♩ = 172 16 *p* *mp* poco rit. . . . .

287 **R** A tempo 16

Timpani

4

303 **S**

312

319 **T**

329

335 **U**

351 **V** Vals 4, Entrée, un poco meno, ♩ = 152

355 Vals, A tempo, ♩ = 172

371 **W**

387 **X**

Timpani

403 **Y** 8

*p* *mp*

417 **Z** Vals 5, Entrée, ♩ = 140 rit. . . . .

2

*p* *mp*

422 Cadenza, ad lib. ♩ = 80 molto rall. . . . . Molto meno mosso, ♩ = 140

16

*mp*

442 **AA** 12 poco rit. . . . .

*mp*

458 **BB** Sempre meno, ♩ = 124 16 **CC** 7

*mp*

481 Un poco più mosso, ♩ = 132 6 poco rit. . . . .

*mp*

488 . . . . **DD** Coda. Presto, ♩ = 220

*ppp* *pp*

497

*p*

504 rall. . . . . secco

*mp* *f*

Tempo di valse ♩ = 172

512 **EE** 4 **FF** 16 16

*mp*

Timpani

6

548 **GG**

mp

Più mosso ♩ = 180

556 **HH**

mp mp

568

mp

576

mp

accel. . .

Più mosso ♩ = 220

585 **JJ**

593 **KK**

f

602

608

molto rall. . . . . Lunga . . . .
