

# Basme Ieşene

## Iassy's Tales

Contrabass

Ciprian Porumbescu, op 19 - arr. Ioan Dobrinescu

**Andantino espressivo** ♩ = 64

**poco rit. A tempo**

**poco rit..**

*pizz.*

*pp*

8 **A tempo**

**rall. .**

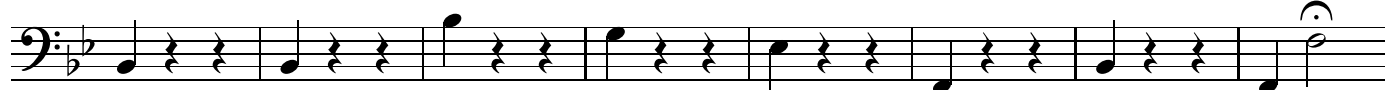

*p*

16 **A** **Un poco mosso** ♩ = 72

**rall. .**

*p*

*p*

24 **A tempo**

*mp*

*p*

30 **molto rall. Cadenza ad lib.**

**rit. . . . .**

*arco*

*p*

34 **Tempo di valse** ♩ = 140

*pizz.*

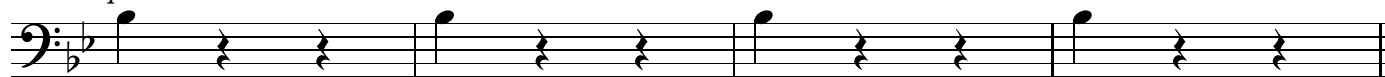

*ppp*

38 **B** **Vals 1**

46

54 **C**

**rit. . .**

*ppp*

Copyright © Ioan Dobrinescu

V.S.

Contrabass

2

62 **A tempo**

62 *mp*

70 **D** **Più mosso** ♩ = 160

70 *mf*

78 **E** ♩ = 160

78 *pp*

86

94 **F**

94 *p*

102

102 *mp*

110 **G**

110 *mf*

118 **H** **Più mosso** ♩ = 166  
*arco*

118 *mf* *pizz.*

126

126 *arco* *pizz.*

Contrabass

134 **I** *arco* *pizz.*  
*mf*

142 *arco* **Meno mosso** ♩ = 160  
*mf* *f*

150 *Cadenza, molto rubato* **molto rall.** . . . . .

155 **J** **Tempo di valse** ♩ = 160  
*pp*

163

171 **K**  
*p*

179  
*mp*

187 **L**  
*mf*

195 **M** **Entrée**, ♩ = 120  
**3**

Contrabass

4

199 Vals 2, ♩ = 160  
*pizz.*

207

215 **N**

223 *arco*

231 **O**

239

247 **P**

255

263 **Q** Entrée

*f* *sfz*

267 **Vals 3, Un poco più mosso, ♩ = 172**  
*pizz.*

*p*

275

*poco rit.* . . . *A tempo*

283 **R** *pizz.*

*mp* *p*

292

*mp*

300 **S** *arco*

*f* **4**

311

*f* *f* **4**

319 **T**

*f* **4**

Contrabass

6

327

335 **U** *pizz.*

343 *p*

351 **V** Vals 4, Entrée, un poco meno, ♩ = 152

Vals, A tempo, ♩ = 172  
16

371 **W** *pizz.*

379 *p*

*mp*

387 **X**

395 *mp*

403 **Y**

411 *mp*

*mf*

419 **Z** Vals 5, Entrée, ♩ = 140

rit. . Cadenza, ad lib. ♩ = 80

molto rall..

*mp*

*mf*

Contrabass

426 **Molto meno mosso, ♩ = 140**  
*pizz.*

434

442 **AA**

450

**Sempre meno, ♩ = 124**

458 **BB**

**16**

**CC**

*pizz.*

480

**Un poco più mosso, ♩ = 132**

**poco rit.**

488

**DD** **Coda. Presto, ♩ = 220**

**4**

*arco*

499

505

**rall.**

**2**

Contrabass

8

Tempo di valse ♩ = 172

512 *pizz.*

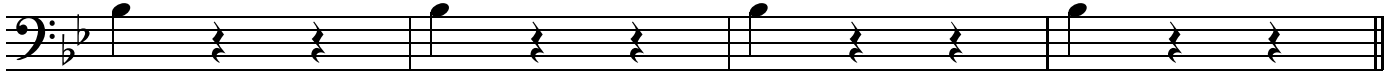

*ppp*

516 **EE**

524

532 **FF**

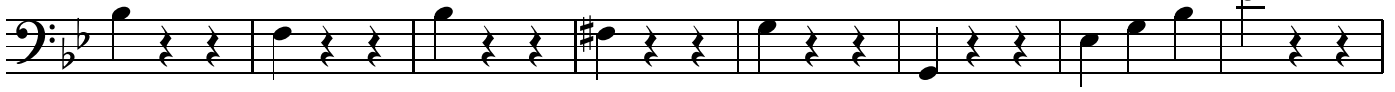

540

*mp*

548 **GG**

*mf*

556 **HH** Più mosso ♩ = 180

*arco*

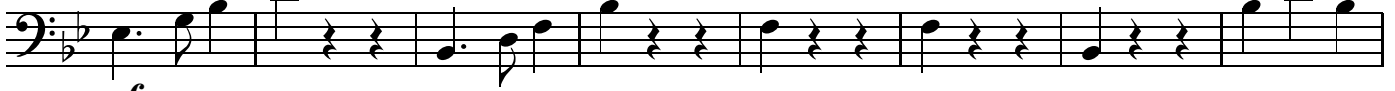

*mf*

564

572 **II**

*mf*

579

accel. . .

585 JJ Piú mosso ♩ = 220

593 KK

600

606

molto rall. . . . . Lunga.
