

Triangle

La malurile Prutului

Ciprian Porumbescu - arr. Ioan Dobrinescu

Allegretto ♩ = 102 **poco rit.**

6

8 **Andantino** ♩ = 92 **rit. - A tempo**

A 3 *pp*

16 **B Piú Allegro** ♩ = 132 *poco a poco cresc.*

5

22 **molto rit. - Cadenza,** ♩ = 102 **accel. molto rit.**

2

32 **A tempo** **rit.** **C** **Andantino** ♩ = 92 **rit.**

2 3

40 **A tempo** **rit.** **D Vals I, Tempo di vals,** ♩ = 132

pp 3/4 12

56 **rit.** **E Piú mosso,** ♩ = 140

3 2 3

64 13

Triangle

77 **F** Piú mosso, ♩ = 150
 mf mf

87

91

94 **G** Vals II
 16

110 **H**
 8 3
 mf

126 **I** 4 **J** 11 **K** 3

146
 4 3
 mf

158 **L**
 5

163
 6

169 **Lento**, ♩ = 112
 3

174 **M** A tempo, ♩ = 150
 pp p mp pp p

Triangle

186 *poco rit.*

mf

Vals III, ♩ = 136 *poco rit.* Tempo di Vals, ♩ = 136

190 **N**

2 2 8

202 **Poco meno mosso** *poco rit.*

5 3

A tempo, ♩ = 136

210 **O**

8

218

mf

222 *poco rit.*

1. 2.

227 **P** **Con anima** ♩ = 150

mf

232

mf

236 *poco rit.*

mf

4

Triangle

Q

243 **A tempo**

mf

248

253

R

259

263

267 **S** Coda

13

280 **poco rit.**

2

283 **T** Tempo di vals, ♩=150

15

Triangle

300 **U**

7

307

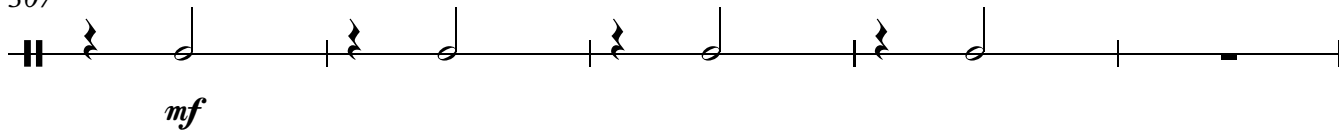

312

2

Animato ♩ = 162

316 **V**

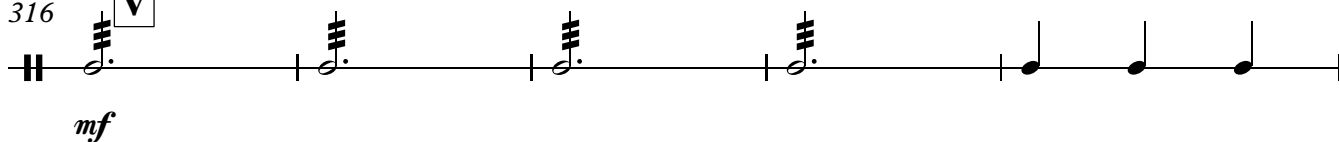

321

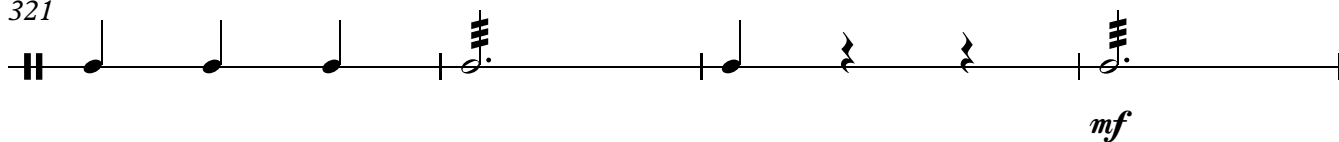

325

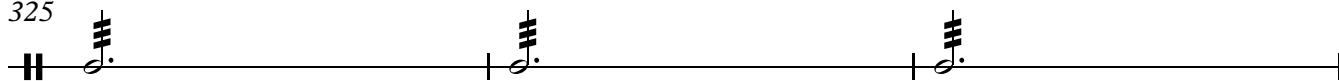

328

poco rit.

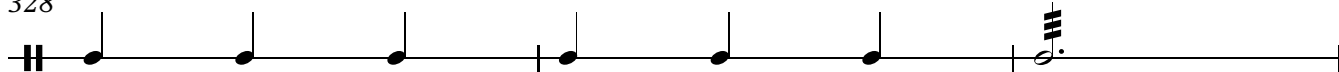

331

6

Triangle

W

332 **A tempo**

336

X

340

345

350

354

Y **Più mosso = 172**

362

poco rit.

371

A tempo accel.

molto rit.
