

# Camelii Vals

Contrabass

Ciprian Porumbescu op 5 - arr. Ioan Dobrinescu

## Introduction

Andante con moto ♩ = 112

rit. . . . .

*pizz.*  
*pp* *ppp*

## A tempo

rit. . . . .

7  
*pp*

## 11 [A] Tempo di vals ♩ = 136

*p*

18  
*mp* *arco* *rit.* 2

## 27 [B] Tempo di vals ♩ = 136

*pizz.*  
*p*

## 35 [C] Poco incalzando cresc.

*arco*  
*p* *mp*

43  
*f* *p* *pp* *rit.* . . . . . *G.P.*

**D**

Vals I

Tempo di vals ♩ = 140

52 *pizz.*  
*p pp* *ppp*

58 *poco rit..*

64 **A tempo**

64 *pp*

**E**

72 *pizz.*  
*pp*

80

**F**

*arco*

88 *mf* *rit..*

95 **A tempo**

95 *mf* *f*

**G**

104 *mf* *rit..*

112 **A tempo**

112 *mf*

120 **H**

128

136

144

152 **I** Vals II, Entrée, ♩ = 140

2

4

**poco rit.** ..... Contrabass

154 *pizz.*

156 **Tempo di vals** ♩ = 132

164

**poco rit.** . . .

172 **J** **A tempo**

**A tempo**, ♩ = 132

180 **Un poco meno**, ♩ = 120

188 **K** *pizz.* **Un poco più mosso** ♩ = 144

196

204 **L** *pizz.*

212

220 **M** Ancora piú mosso ♩ = 152

228

236 **N** *arco*

244

252 **O** Vals III, Entrée

*poco rit.* . . . . . **3**

256 **Tempo di vals** ♩ = 140*pizz.*

264

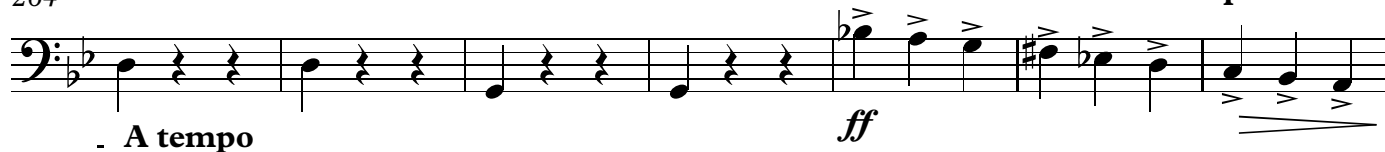

271

**P**

279

283

288 **Q** *pizz.*

296 *pp*

304 **R** *arco* *ff*

312 *mf* *rit.*

319 **S** *pizz* **Un poco meno mosso, ♩ = 124**

327 *pp* *rit.*

*p*

335 **T** *(pizz)* **Poco a poco accelerando, ♩ = 124**

343 *pp* *poco accel.* *poco rit.*

*mp*

351 **U** *arco* **Coda, ♩ = 220**

360 *ppp*

366 *rit.* *mp*

373 **Tempo di vals** ♩ = 144

*p*

381 **poco accel.** . . . . . **rit.** . . . . .

389 **V** **Piú mosso** ♩ = 152

*p* *arco*

**A tempo,** ♩ = 152 **poco accel.** . . . . . **W**

*p* *mp* *mf* *cresc.*

406

*f* *ff*

414 **rit.** . . . . .