

Danza delle ore

Clarinet in A

Amilcare Ponchielli arr Ioan Dobrinescu

Moderato ♩ = 74

ppp

7 *afrett.* ♩ = 80 *poco rit.* Tempo ♩ = 74

p *ppp* *pp*

15 *afrett.* ♩ = 80 *stacc.* **A** Tempo ♩ = 74 *stacc.*

pp *pp* *p*

A *A tempo* ♩ = 74

22 *afrett.* ♩ = 80

poco rit. *pp* *ppp*

29 **B** *A tempo* ♩ = 74

mp

B *A tempo* ♩ = 74

33

mf *p*

36 *afrett.* ♩ = 80 *poco rit.* *A tempo* ♩ = 74

pp

40 *poco rit.*

poco rit.

46 **C** Poco meno mosso ♩ = 68

pp *p*

52 poco mosso ♩ = 72 rit.. a tempo ♩ = 68

mf *p*

60 poco mosso ♩ = 72 a tempo ♩ = 68

p

65 allargando ♩ = 68 rit.. A tempo ♩ = 74

p

70

< mf

Clarinet in A

75 **D** *espress.* ♩ = 64
mf

81

88 *f*

92 *tr* *b* *tr*

98 **E** ♩ = 70
p *pp*

105 *pp*

111 *pp* ♩ = 74

115 *rit.*

Clarinet in A

118 **F** Andante poco mosso ♩ = 64

141 **G** Piano, sonoro, con calore ♩ = 60

152 **H** Tempo primo ♩ = 80

Con molto brio

Clarinet in A

173 **J**

sf p stacc. *sf p stacc.*

180

187 **K**

f *pp* *mf*

195

pp leggerissimo *mf*

201

pp leggerissimo *mf*

207

pp

213

mf

216 **L**

217

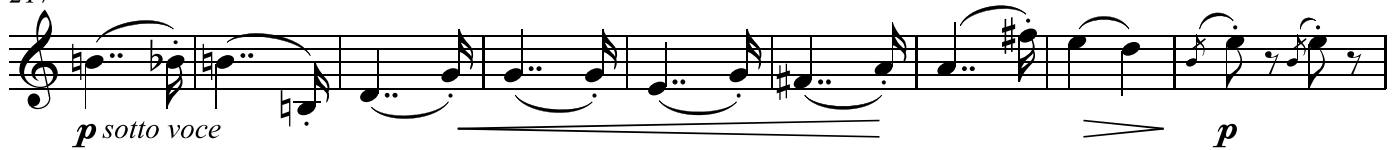

226

232

241

249

254

259 **N**

cresc. molto

pp *f* *pp*

268

275 **O**

283

f *p* *p*

291

ff

299

306

ff