

Danza delle ore

Amilcare Ponchielli arr Ioan Dobrinescu

Moderato ♩ = 74

pizz.

p *pp*

7 **afrett.** ♩ = 80 **poco ritempo** ♩ = 74

p

15 **afrett.** ♩ = 80 **poco rit.** **A** **Tempo** ♩ = 74

pp *pp* *mp*

23 **afrett.** ♩ = 80 **A tempo** ♩ = 74 **poco rit.**

arco *ppp*

30 **B** **A tempo** ♩ = 74

pizz. *p* *pp*

afrett. ♩ = 80

36 **poco rit.** **A tempo** ♩ = 74

pp *p*

44 **poco rit.** **C** **Poco meno mosso** ♩ = 68

pp *p* *arco* *p*

52 **poco mosso** ♩ = 72 **rit.** **a tempo** ♩ = 68

pizz. *p*

118 **F** Andante poco mosso ♩ = 64

pizz.
pp

125 *deciso arco* *pizz.*
ff *p*

132 *arco* *pizz.* *arco*
f *p* *f* *p*

137
pp *ppp*

141 **G** Piano, sonoro, con calore ♩ = 60

espress.
pp *p* *rall.*

146 *cresc. e string.* ♩ = 64 ♩ = 60
mf *ff*

152 **H** Tempo primo ♩ = 80 *sotto voce* *rall.*
pp *ppp*

163 **I** Allegro vivacissimo ♩ = 160

165

***ff***

173

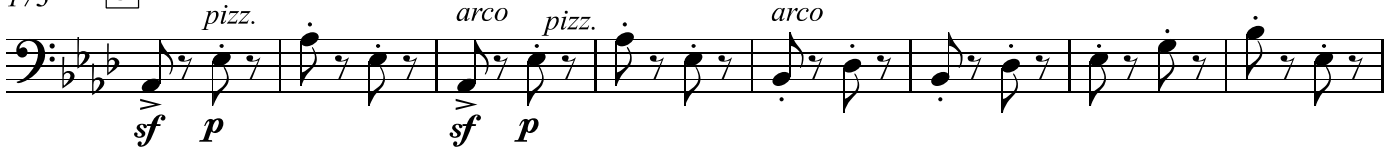
J **Con molto brio**

181

189

K

197

205

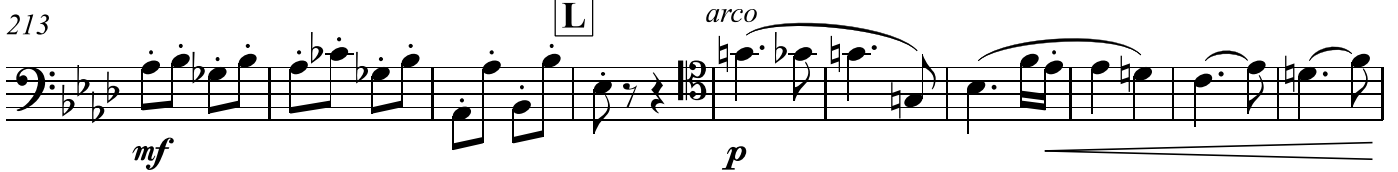

213

L

223

233

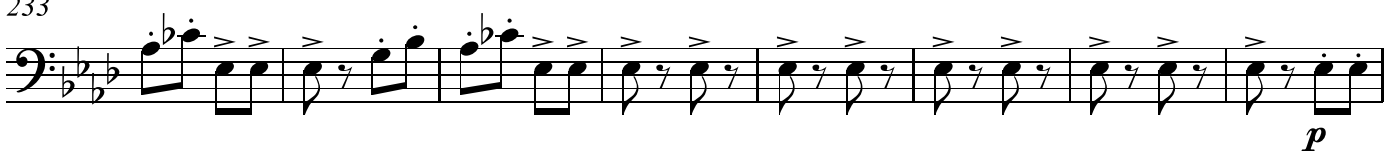

Violoncello

poco rit. $\text{♩} = 160$

241

M

250

258

N

cresc. molto

268

cresc. molto

275

O

Con brio $\text{♩} = 160$

284

P

293

302

309
