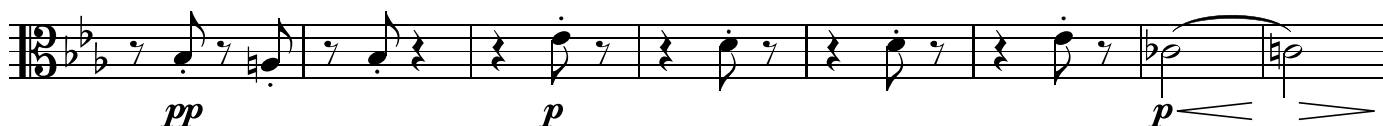

Danza delle ore

Amilcare Ponchielli arr Ioan Dobrinescu

Moderato $\text{♩} = 74$ 7 **afrett.** $\text{♩} = 80$ **poco ritempo** $\text{♩} = 74$ 15 **afrett.** $\text{♩} = 80$ **poco rit.** **A** **Tempo** $\text{♩} = 74$ 23 **arco** **afrett.** $\text{♩} = 80$ **A tempo** $\text{♩} = 74$ 30 **B** **A tempo** $\text{♩} = 74$ 36 **afrett.** $\text{♩} = 80$ **poco rit.** **A tempo** $\text{♩} = 74$ 46 **C** **Poco meno mosso** $\text{♩} = 68$ 52 **poco mosso** $\text{♩} = 72$ **rit.** **arco** **a tempo** $\text{♩} = 68$ 

V.S.

60 poco mosso ♩ = 72 a tempo ♩ = 68 allargando 2 ♩ = 68

66 rit.. A tempo ♩ = 74

75 [D] ♩ = 64 SORTONO LE ORE DELLA NOTTE

131

138

141

G Piano, sonoro, con calore ♩ = 60

rall. . .

146

cresc. e string. ♩ = 64

♩ = 60

Tempo primo ♩ = 80

152

H

2

sotto voce

rall. . .

162

I Allegro vivacissimo ♩ = 160

167

173 **J** Con molto brio

181

189 **K**

198

207

216 **L**

224

232

241

250

sf p stacc. *sf stacc.*

258

N *cresc. molto*
pp *f* *pp*

268

cresc. molto
f

275

O *Con brio* ♩ = 160
pp *pp* *mf*

283

P *pizz.*
p *p*

291

pizz. *arco*
p *f* *ff*

299

307

ff