Moderato Grazioso

Sonatina in C, Mvmt. 1

Ignaz Joseph Pleyel

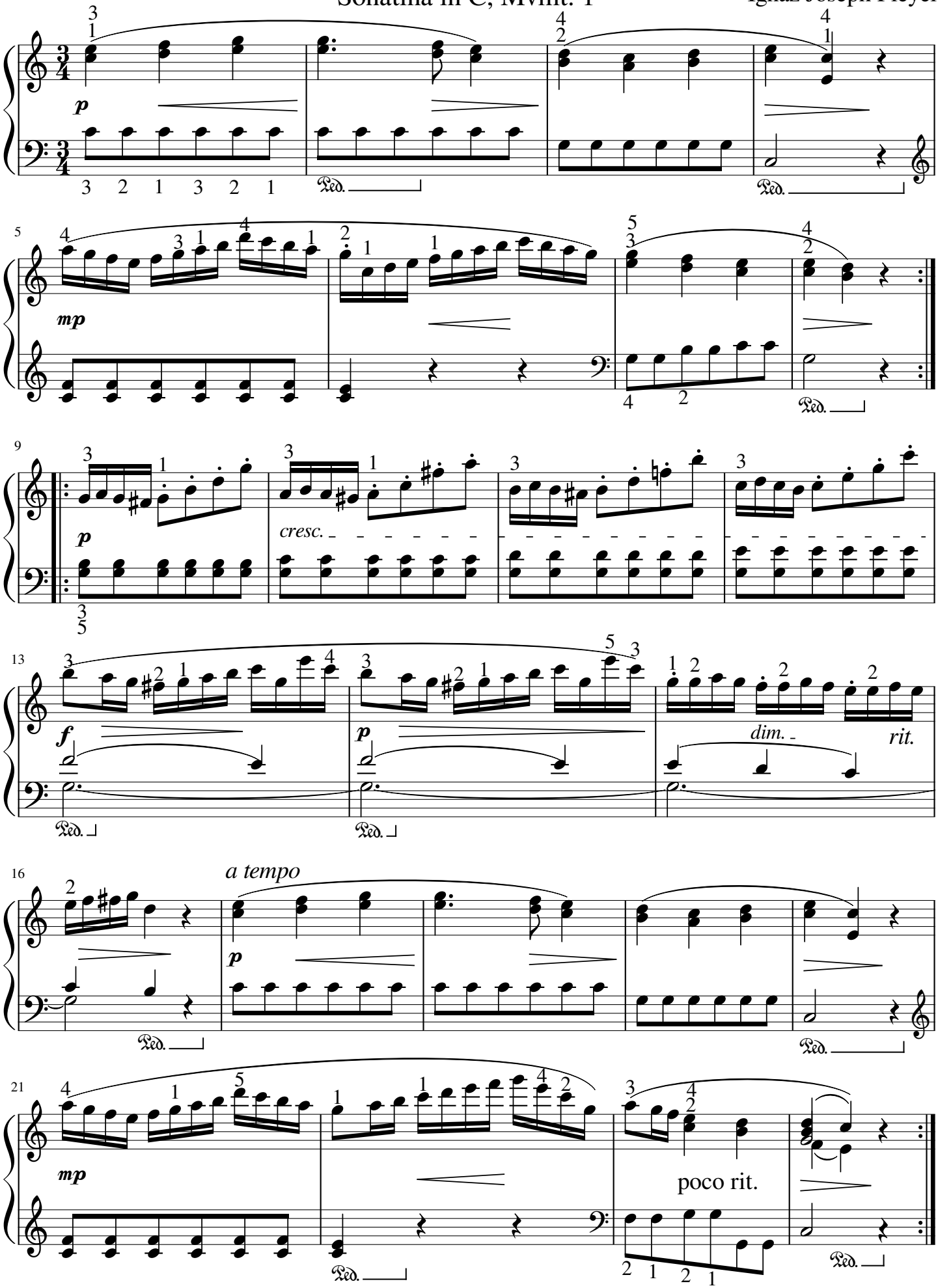

free-scores.com