

Contrabass

Sigismund Toduță arr Ioan Dobrinescu

**I** Semplice ♩ = 84  
*legato sempre*

*pp* *cresc.*

9 **II** **16** **III** **8** Un poco più mosso ♩ = 100

*pizz.*

36

*arco*

41 Ancora più mosso, con slancio ♩ = 124

*poco f pizz.*

47

*sempre f pizz.*

53 calando, e poi tranquillo assai

*calando, e poi tranquillo assai*

55 rit. un poco

*arco*

2

**V**

Contrabass

57 **Molto sereno** ♩ = 120

pp

**Tempo**

64 **rit. assai ....**

**VI**

**Tranquillo** ♩ = 84

72

**rit. assai .....**

**come un soffio**

**esitando ...**

**a tempo**

81

**2**

8<sup>va</sup>

**5**

*sul II*

90

**mouvendo**

**esitando .....**

**a tempo**

94

*1. solo*

**5**

*pp*

102

**molto rit.....**

**Un poco più mosso di nuovo** ♩ = 116

**VII**

**14**

117

*pp*

Meno mosso ancora

*cresc. poco a poco*

**VIII**

come l'inizio ♩ = 72

124

*sfz*

*ff*

*sfz*

*sfz*

127

*sfz*

*sfz*

*sfz*

*sfz*

*sfz*

ma senza rigore

di misura

precipit... a tempo

precipit. di nuovo ....

132

**IX**

*ff*

revenire a tempo

precipit. possibile ...

a tempo

con un po' di fretta ...

136

140

a tempo

esitando un po'

e poi  
sbrigando

a tempo

143

affrettare un instante ...

stringendo assai ....

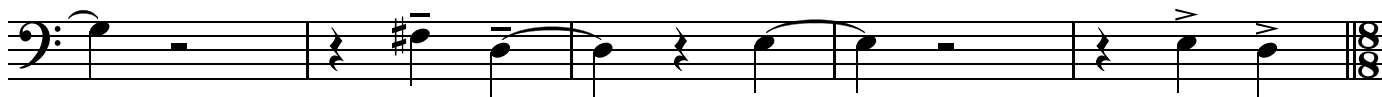

*ff* possibile

Assai muovendo (♩ = ♩) ♩ = 184

148

**X**

*sfz*

11

160

*pizz.*

172

**Lo stesso tempo**

XI

179

186

193

**XII** **Con anima**  
♩ = 148

200

*arco*

*poco ff*

204

209 XIII

animando

216 pochissimo rit...

a tempo

animando

pochissimo rit.

a tempo

220 a tempo

rall....

Menno mosso

rall. poco a poco....

224

$\text{♩} = 132$
