Hymne National Argentin

Himno Nacional Argentino

Blas Parera (1777–1840)
Arr. : Bernard Dewagtere

2 Tubas basses

Maestoso

f *p*

7

mf

Allegro

12

p *p* *p*

19

f

Tempo primo

25

mf *f* *mf*

30

f *p* *ff*

35

p

©2018Dewagtere
free-scores.com

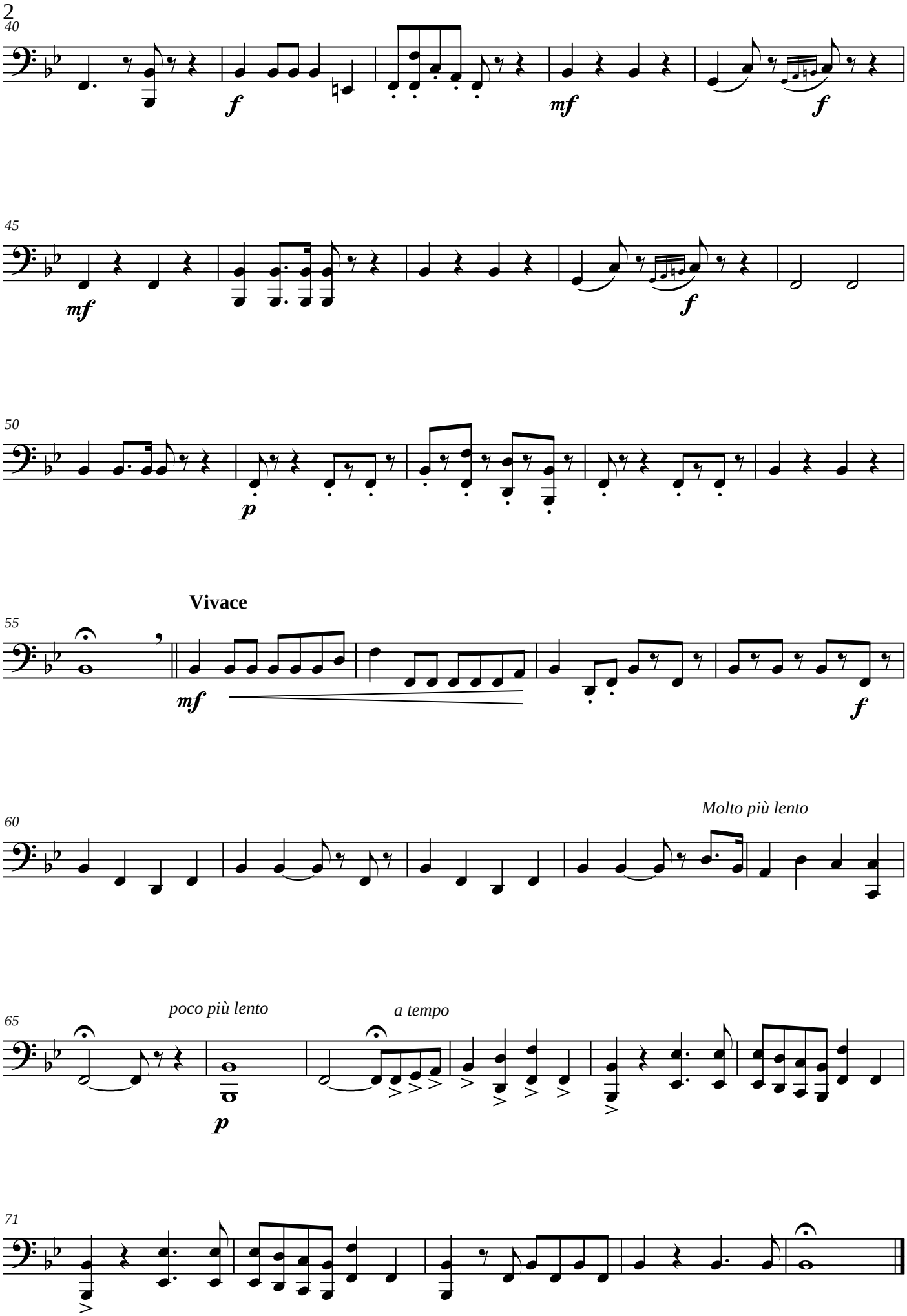

free-scores.com