Hymne National Argentin

Himno Nacional Argentino

Trompettes en Sib (3 et 4)

Blas Parera (1777–1840)
Arr. : Bernard Dewagtere

Maestoso

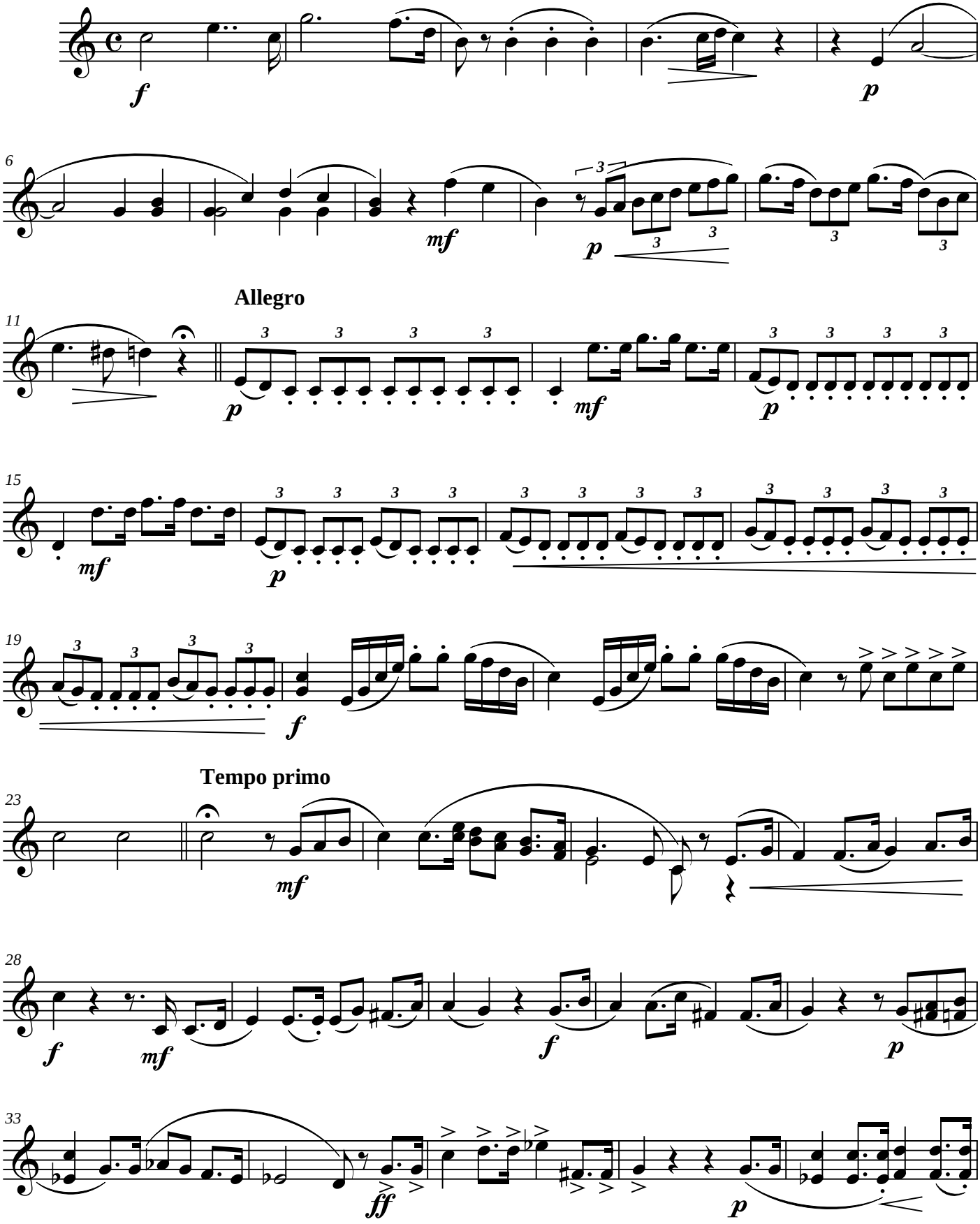

©2018Dewagtere
free-scores.com

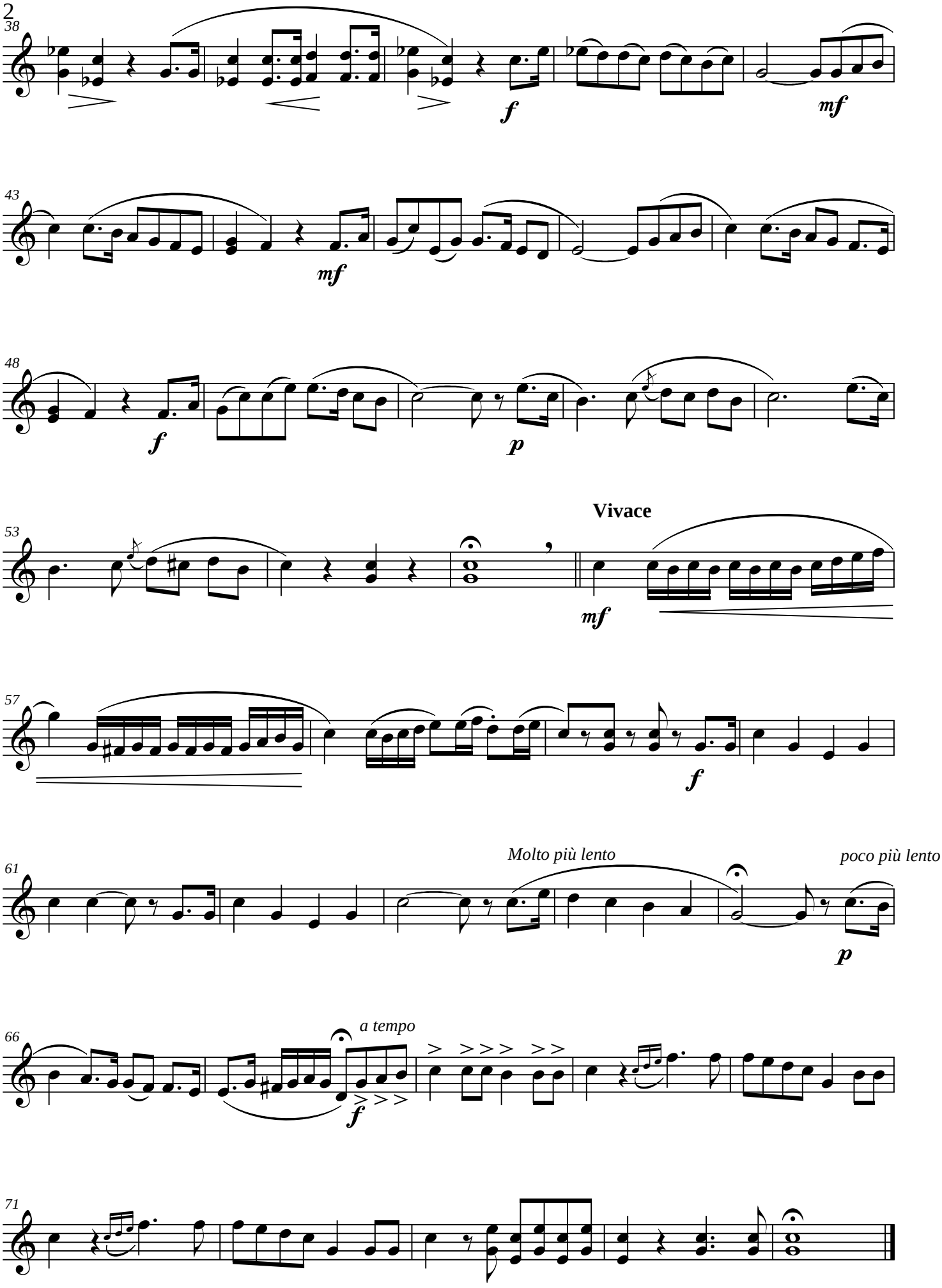

free-scores.com