

Violoncello

# Moto Perpetuo

op 11 Nicolo Paganini arr. Ioan Donbrinescu

*pizz.* **Allegro vivace** ♩ = 140

*pp*

6

*pp*

11 *cresc.*

**A**

*mp*

*pp*

17

*p*

*mp*

22

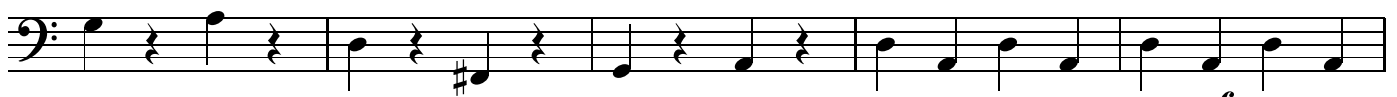

*p*

*mf*

27 **B**

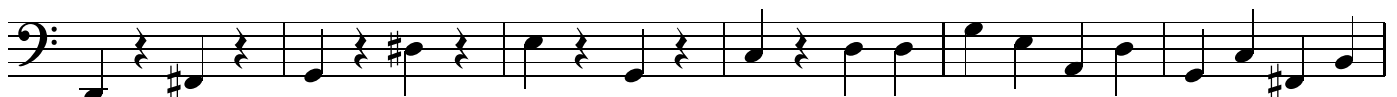

*p*

*mp*

Violoncello

33

arco  
mf

39

f

41

43

cresc. 1. decresc. pizz. 2.

f p pp f

50

decresc.

p p

52

Violoncello

55 *cresc.*

57

59

61

*cresc.*

63 C

68 *cresc.*

Violoncello

71

*cresc.*

79

85

91 **D**

*dolce*

94

101

*dolce*

103

106

*cresc.*

*decresc.*

*pizz.*

110 **E**

116

121 **F**

126

128

132

135

137

142

145
