

Canon in D

Version 1

Violin

Johann Pachelbel (1653-1706) (Arr.: Ralf Behrens)

www.ra-be-musik-und-mehr.de - ©2017 RaBe

♩ = c. 92

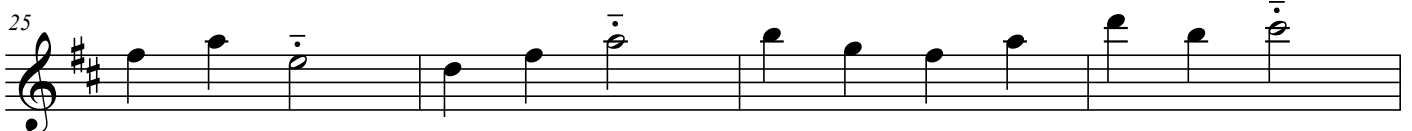
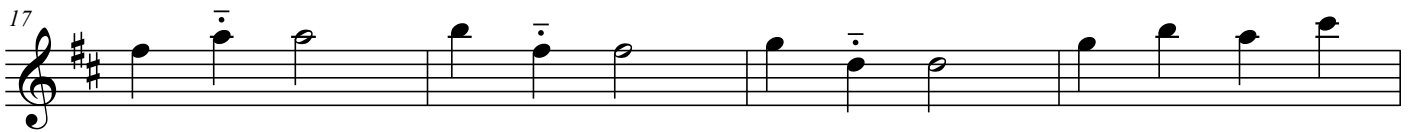
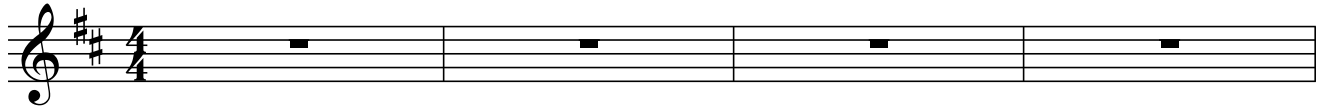

29

33

37

41

45

49

53

57
