

# IN FLANDERS FIELDS

WILLY OSTYN

ANDANTE MODERATO ♩=60

6 7 4

11

4

*mf* *ff*

19

24

28

4 4 6

34 ALLEGRO ♩=120

*f*

44 A TEMPO

4

*POCO RIT.*

48

60

68

76

80

88

MODERATO ASSAI ♩=76

96

109

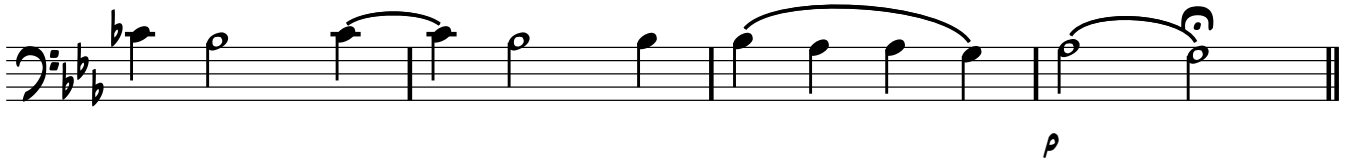
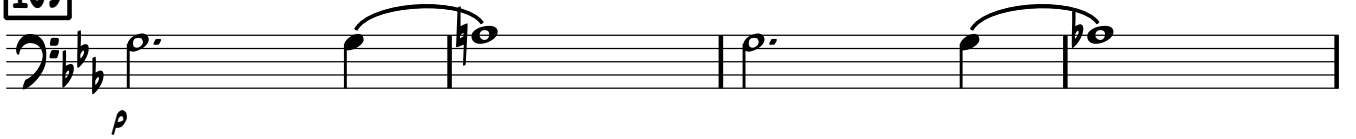

117

ALLEGRO ♩=116

4

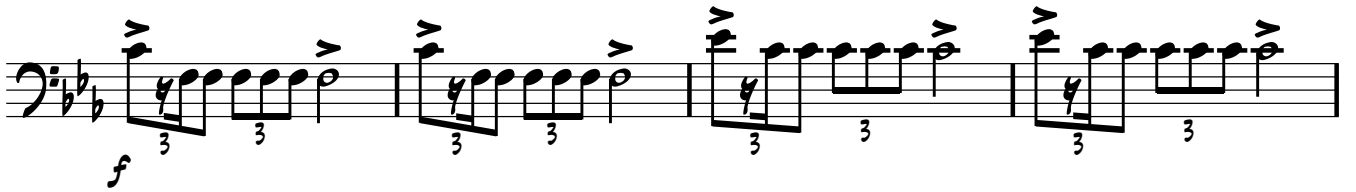
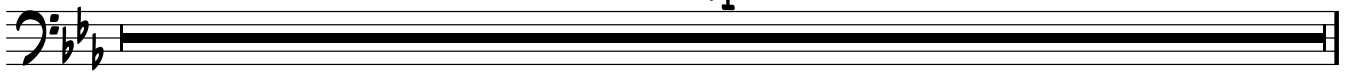

125

133

4

141

8

149

8

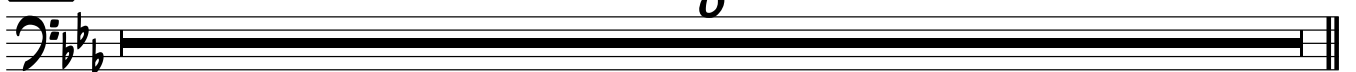

157

171

175

179

184

192 MODERATO ASSAI  $\text{♩} = 76$

200

213

SLOWER  $\text{♩} = 63$

222
