

IN FLANDERS FIELDS

WILLY OSTYN

ANDANTE MODERATO ♩=60

11

19

24

28

34 ALLEGRO ♩=120

44 A TEMPO

48

60

68

76

80

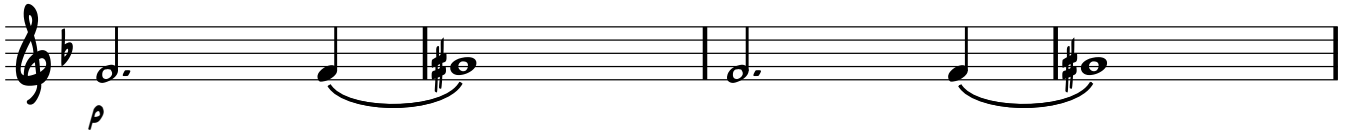
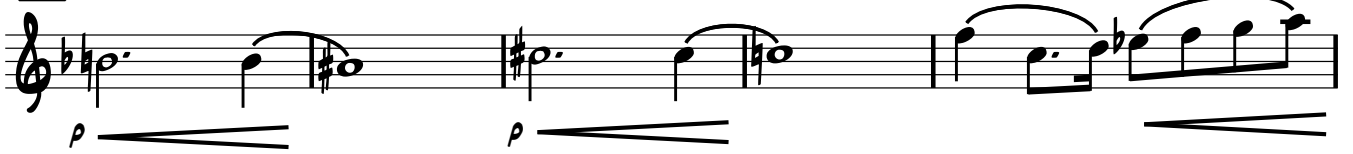
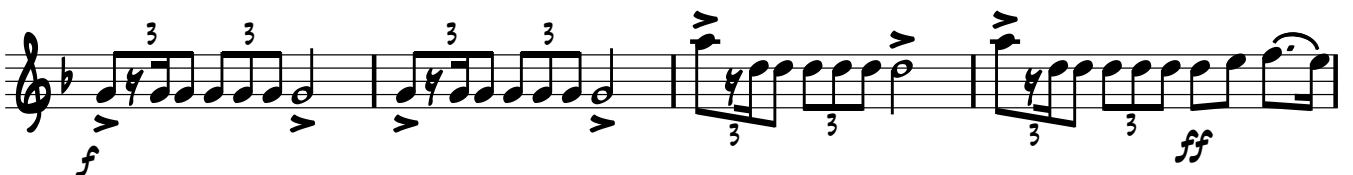
88 MODERATO ASSAI $\text{♩} = 76$ **96****109****117** ALLEGRO $\text{♩} = 116$ 

125

133

141

8

149

157

163

171

4

175

TENOR SAXOPHONE

179

184

192

MODERATO ASSAI $\text{♩} = 76$

200

213

SLOWER $\text{♩} = 63$

222

