

IN FLANDERS FIELDS

ANDANTE MODERATO $\text{♩} = 60$

5

7

11

19

24

28

34 ALLEGRO $\text{♩} = 120$

p *ff* *p* *mf* *f* *mf* *f* *poco rit.*

44

A TEMPO

48

f

p

f

mf

f

ff

60

68

mf

mf

mf

76

f

80

ff

4

88

MODERATO ASSAI ♩=76

CLARINET IN B \flat 2

3

96

109

117

ALLEGRO ♩=116

125

CLARINET IN B \flat 2

133

141

149

157

163

171

175

179

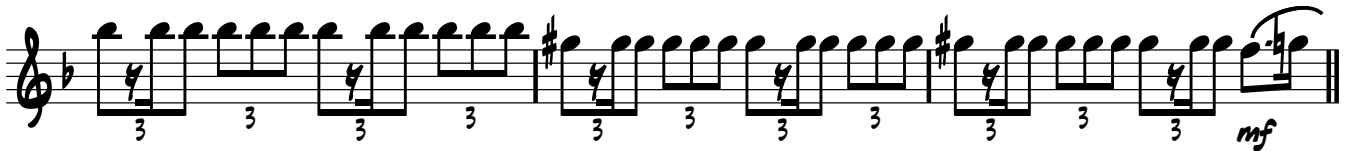
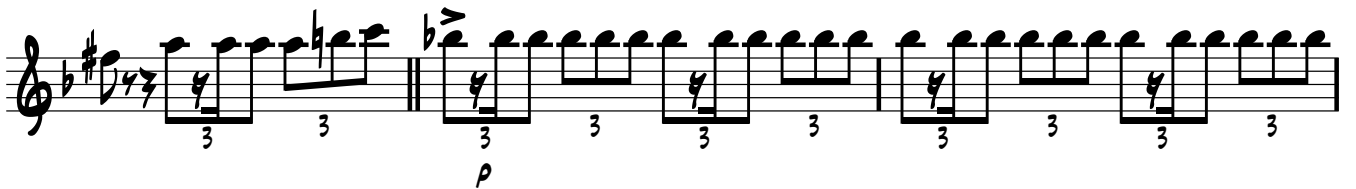

184

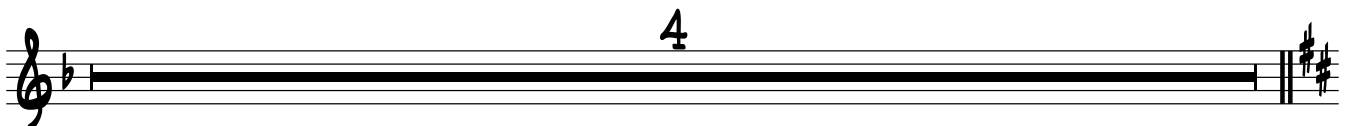

192

MODERATO ASSAI $\text{♩} = 76$

CLARINET IN B \flat 2

200

213

SLOWER $\text{♩} = 63$

222
