

# IN FLANDERS FIELDS

WILLY OSTYN

ANDANTE MODERATO ♩=60

A DEF. HORN

7

11

19

24

28

34 ALLEGRO ♩=120

44 A TEMPO  
PLAY

88 MODERATO ASSAI  $\text{♩} = 76$

96

109

117 ALLEGRO  $\text{♩} = 116$

125

133

141

149

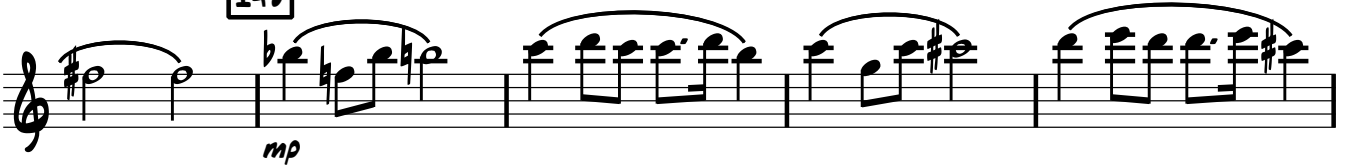

157

163

171

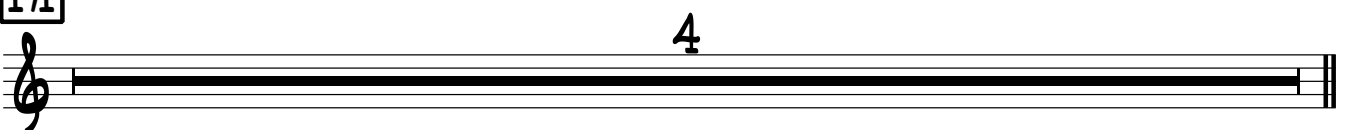

175

*f* 3 3 3 3

179

*mf*

184

*mp* *f*

192

*rit.* **MODERATO ASSAI** ♩=76 *p* *rit.*

200

213

**SLOWER** ♩=63

222

222