

# Quinteto de Metales N° 1

Horn in F

1.

Compositor: Oscar E. Peña, op.11

Moderato,  $\text{♩} = 64$

4 5  
*mf* *f*

10 3 15  
*mp* *f*

20 4 25  
*p* *ff* *f*

30 35

2 40 4 BOUCHÉ 45  
*f*

50 55 NON BOUCHÉ  
*p* *p*

60  
*ff*

2+3+2+2

Quinteto de Metales N° 1 - Oscar Peña, Op. 11

2

Allegro, ♩ = 120

2.

Meno Mosso, ♩ = 60

BOUCHÉ

NON BOUCHÉ

Allegro, ♩ = 120

Meno mosso, ♩ = 60

BOUCHÉ

Allegro, ♩ = 120

55 *mf* *fp* < *f* 60 **3**

NON BOUCHÉ *p* *ff* *mp* *f* 65

Meno mosso, ♩ = 60

70 *p* *ff* *sffz* *fp* *mp*

75 *p* *mf* *p* *mf* *p* *mf* *p* *mf* *p* BOUCHÉ 80

Allegro, ♩ = 120

*f* 85 **3** NON BOUCHÉ *p*

90 *ff* *ff*

95 *mf* *f* 100 *fp* < *f*

*p* *ff*

Quinteto de Metales N° 1 - Oscar Peña, Op. 11

4

Moderato,  $\text{♩} = 70$

3.

BOUCHÉ

*mf*

NON BOUCHÉ <sup>10</sup>

*mf*

15 2 3 20 5 25

2 30 BOUCHÉ

*mf*

35 NON BOUCHÉ <sup>40</sup>

45 BOUCHÉ

*f*

50 NON BOUCHÉ <sup>55</sup>

*p*

60

*f* *p*

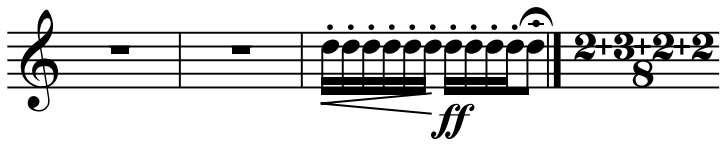

Allegro, ♩ = 130

4.

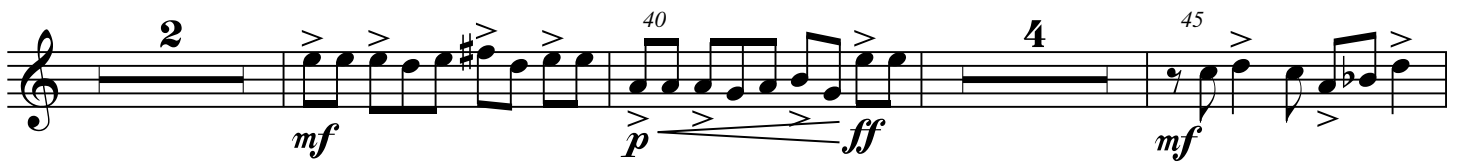
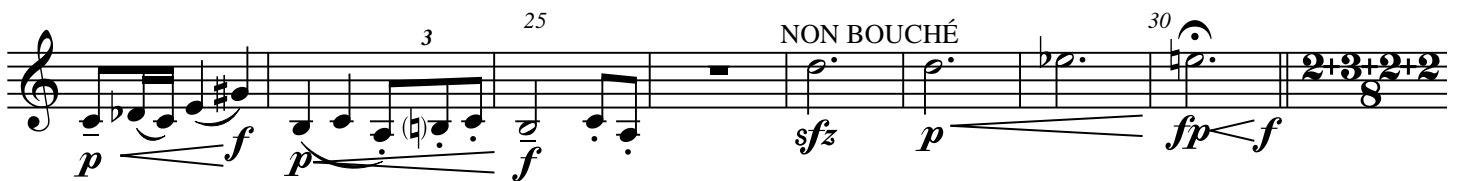
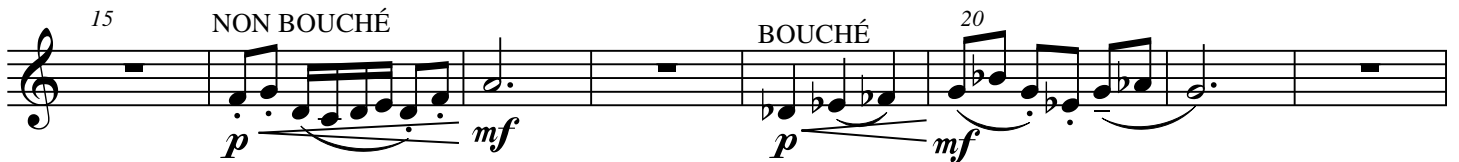
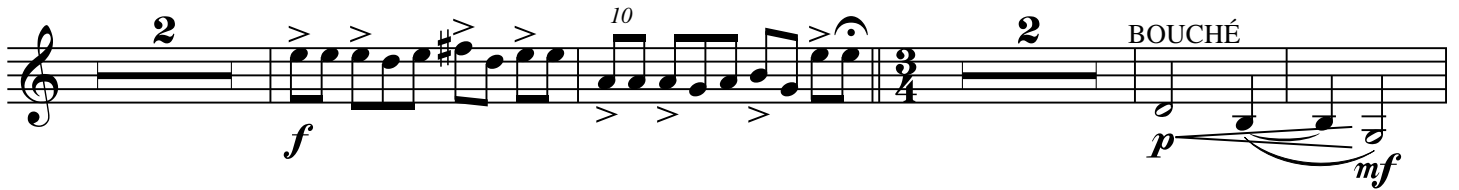

Quinteto de Metales N° 1 - Oscar Peña, Op. 11

6

55 5 60

*f* *p* *p*

65

*f* *sfz* *fp* *f* *fp* *ff*