

Guitarra 2

Fuga Alternativa No 1

Días Antes de Gog y Magog

Compositor: Oscar E. Peña V.

Andante, $\text{♩} = \text{c. } 70$

Allegro (M.M. $\text{♩} = \text{c. } 116$)

1-12 14-27 30 35 38 40 41 45 46 50 52-53 58 60 13 64-76

15 de Julio de 2014, Caracas - Venezuela

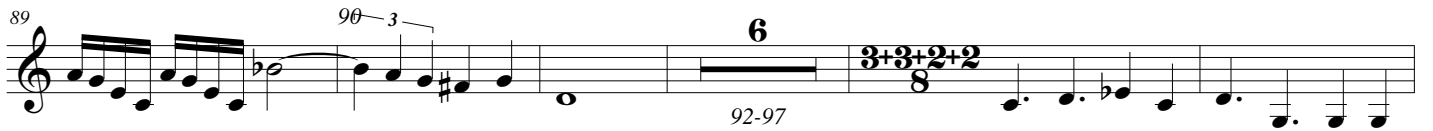

Fuga Alternativa No 1

144 *3* *145* *3*

147 *3* *3* *3* *3* *3* *3*

150

154 *155*

159 *160*

164
