Canon No 1 para Percusión

Xylophone

Compositor: Oscar Eduardo Peña
Venezuela, 2013

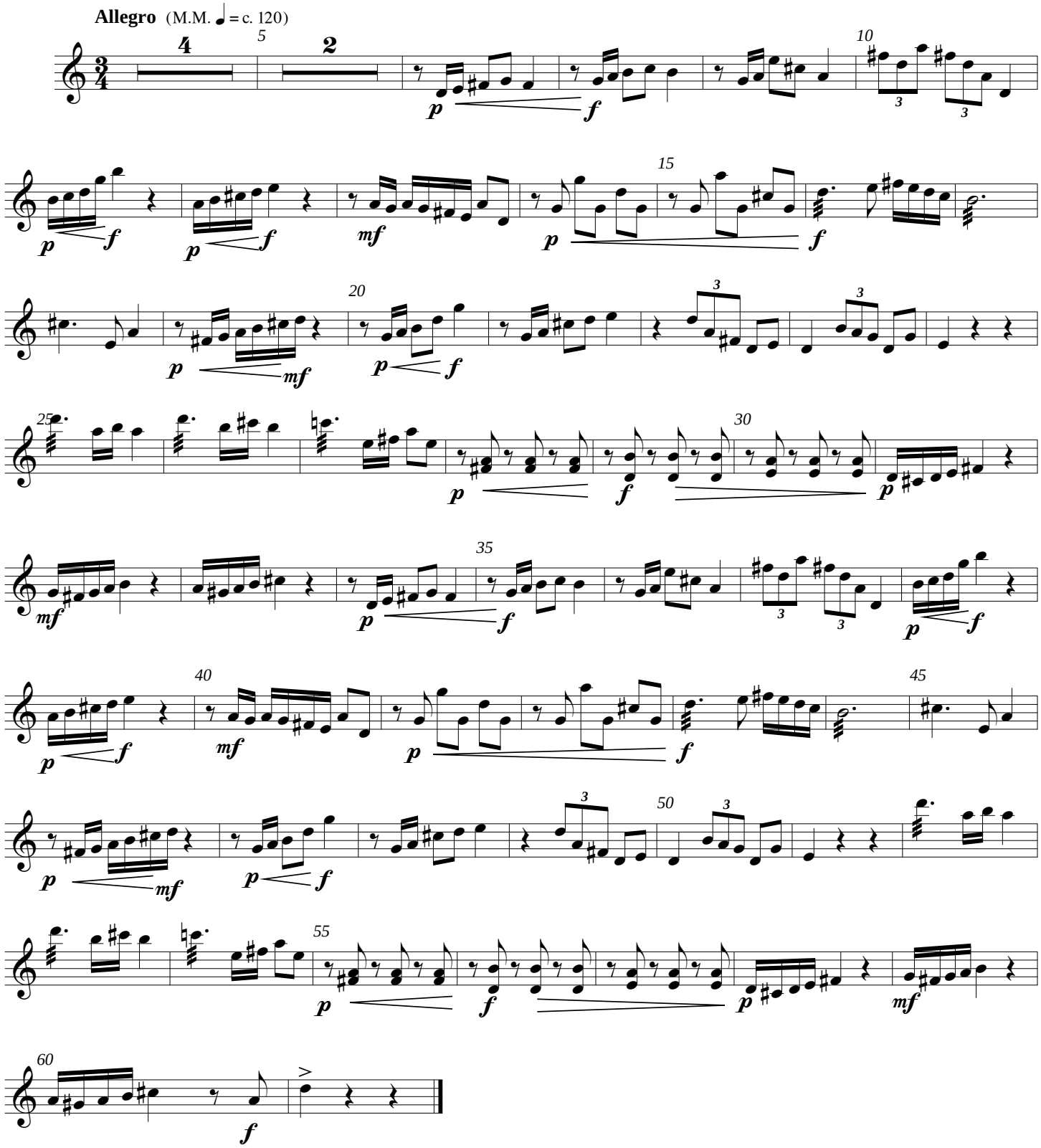

21 de Marzo de 2013

free-scores.com