

# Valse

Oleg Boyko

$\text{♩} = 90$

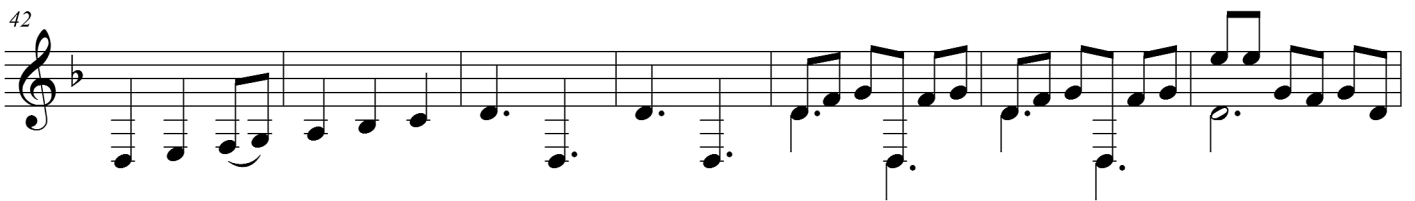

Oleg Boyko © www.boyko.cn.ua

Valse

112

118

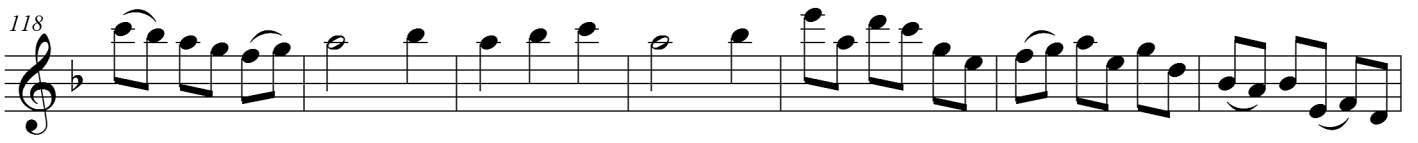

125

131

137

144

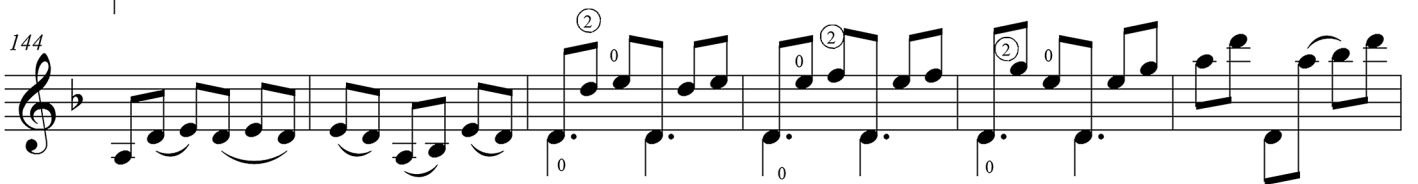

150

