

Trombone Concerto No 9

Cello

Trombone & small orchestra

Ninos S Gerasimos
MB/AM*102430113164

Allegro (M.M. ♩ = c. 120)

2

49

55

62

68

74

80

86

93

99

105

111

rit.

Moderato

118

127

136

145

153

161 B

f

169

177

177

186 *rit.*

186 *rit.*

195 **Moderato** **Allegro**

195 **Moderato** **Allegro**

203

203

214

214

225

225

236

247

258

269

280

291

301

311

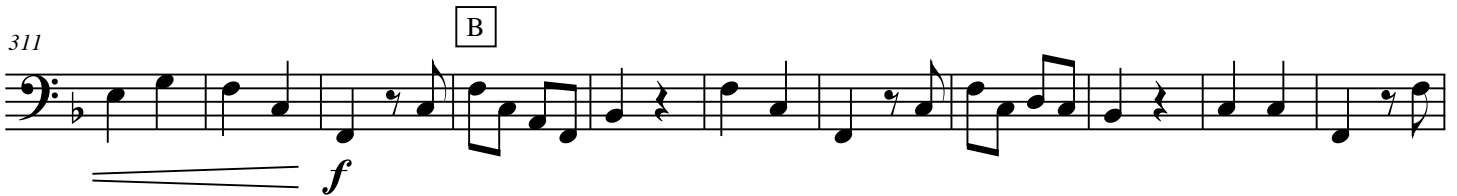

322

332

343

354

365
