NINOS S GERASIMOS

SYMPHONY No1

free-scores.com

ΑΡΙΘΜΟΣ ΚΑΤΟΧΥΡΩΣΕΩΣ
MB/AM*100516120885
ΝΙΝΟΣ Σ ΓΕΡΑΣΙΜΟΣ

Cello

"SANTA ANASTASIA"

Αναστασία φάρμακον πιστοίς μέγα
παν φάρμακον λύουσα και κεκαυμένη

Allegro

Hymnody (Υμνολογία)

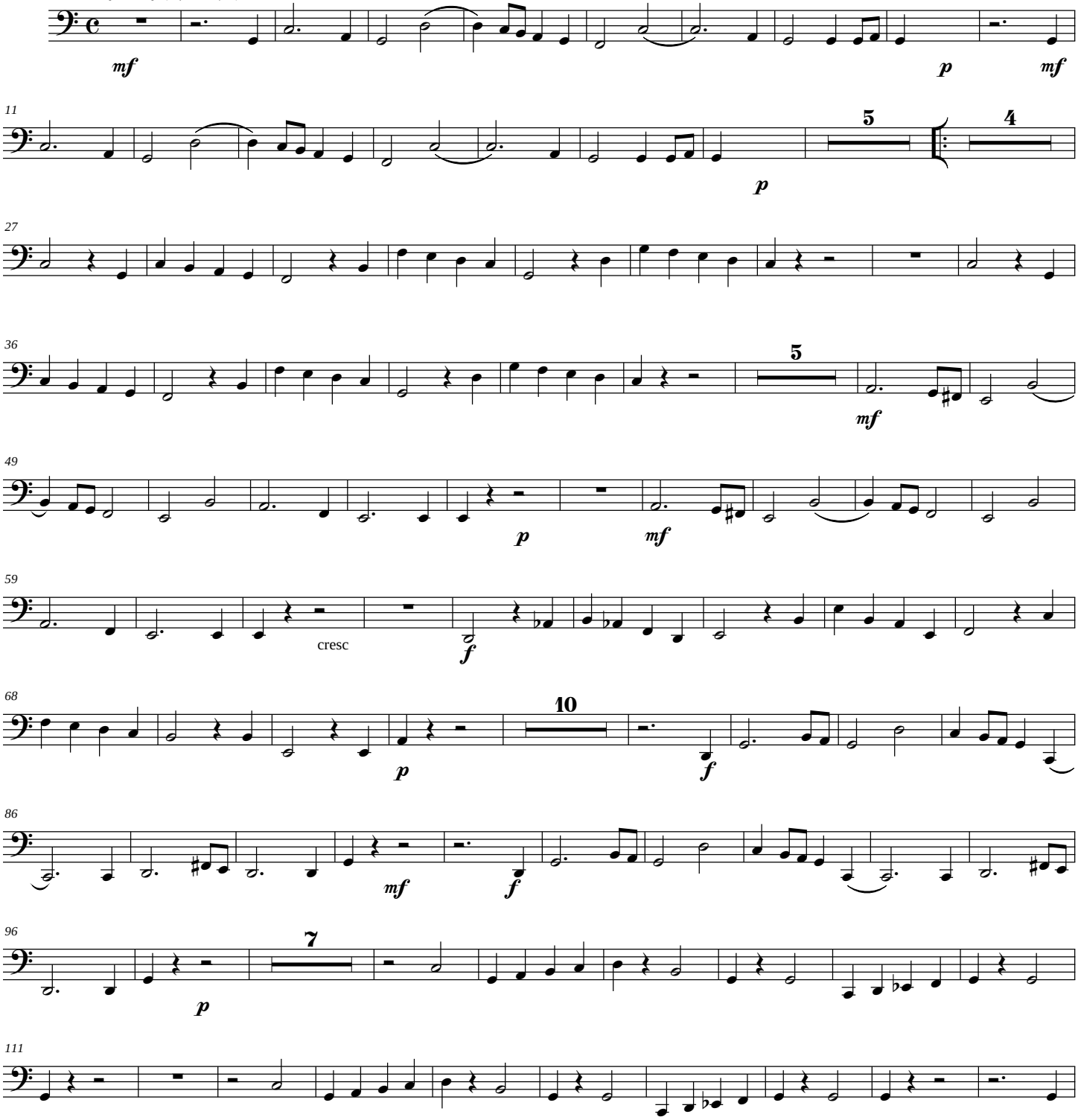

©NINOS S GERASIMOS

free-scores.com

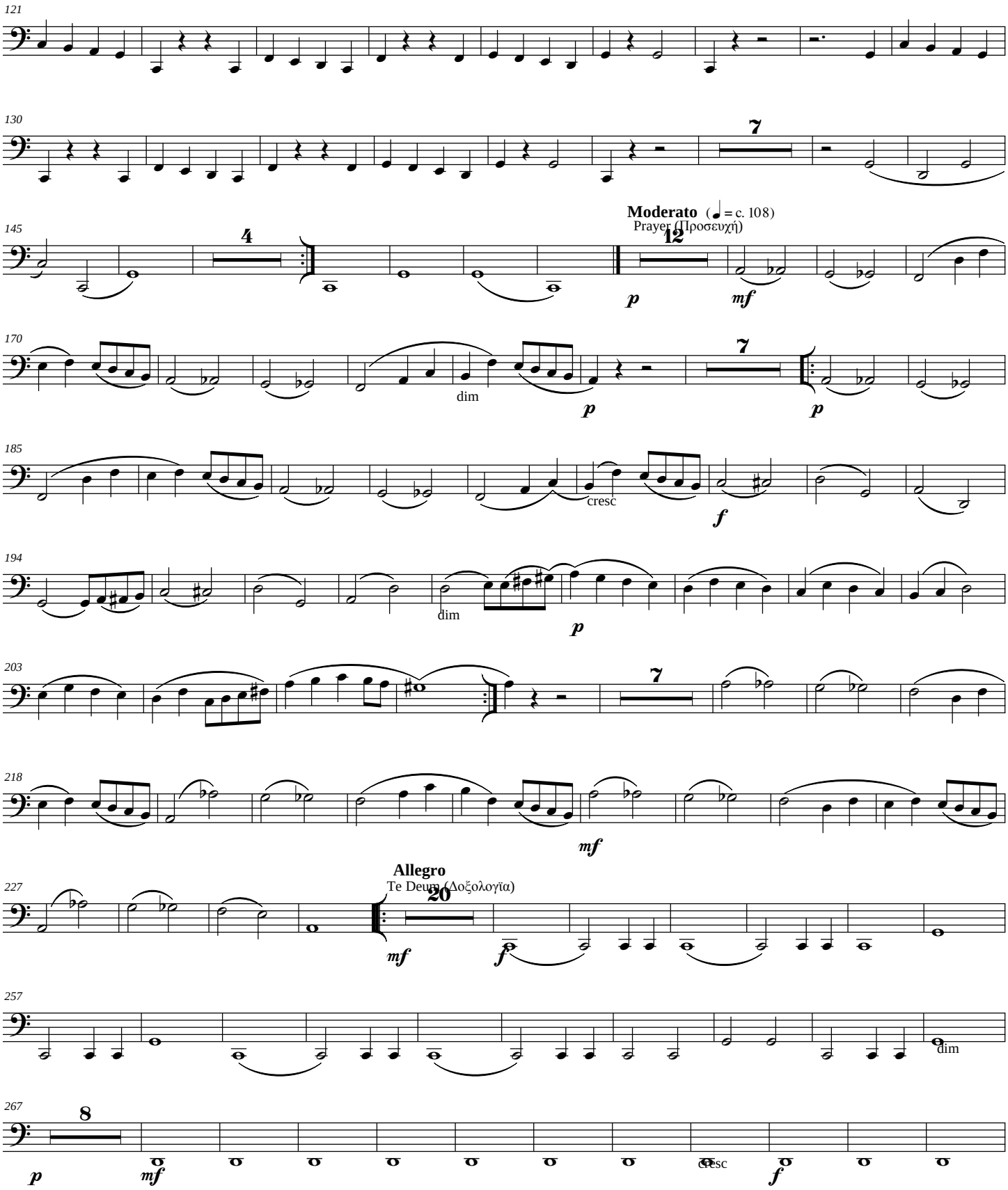
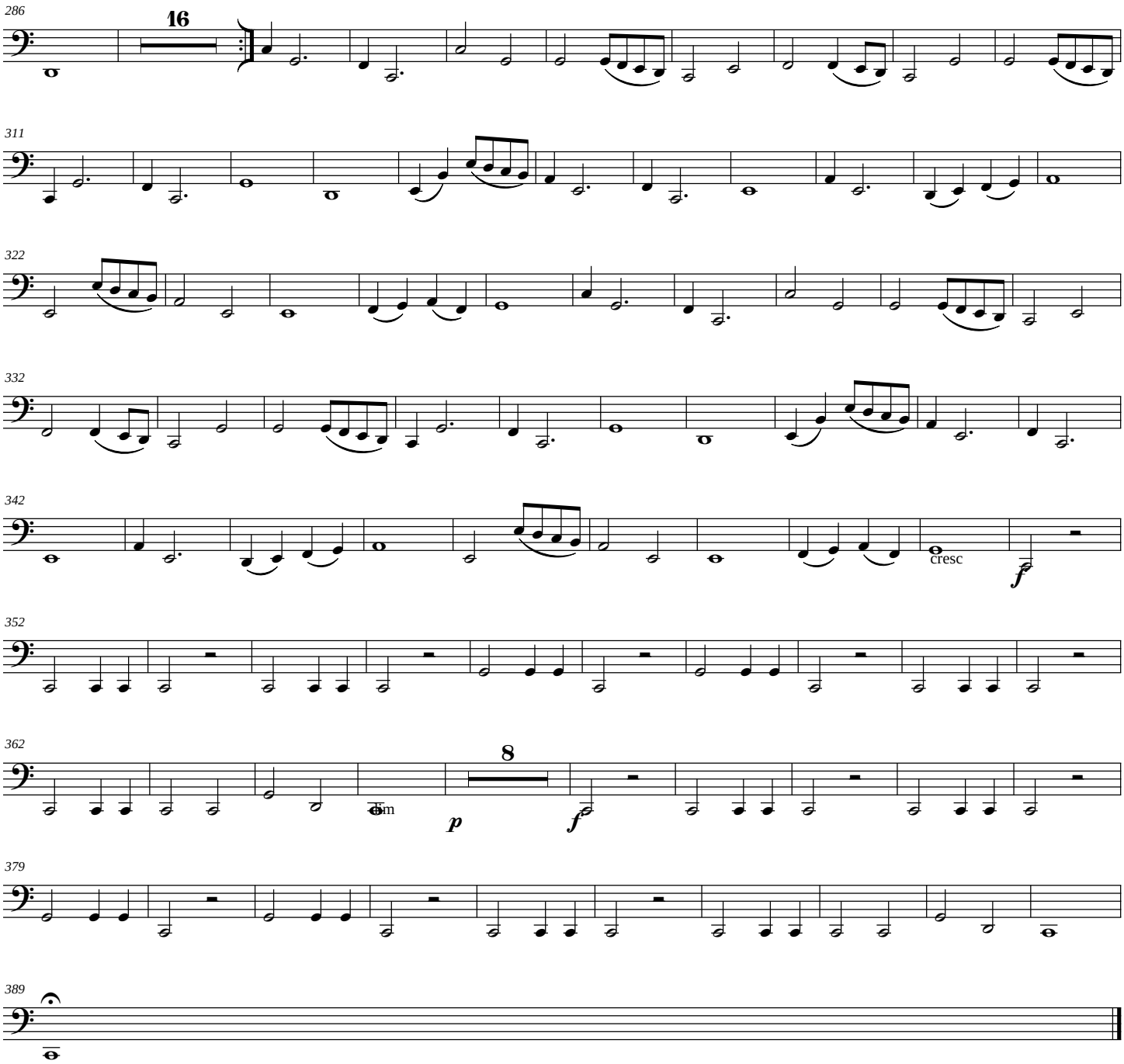
free-scores.com