

Band Prelude

Ninos S Gerasimos

Tenor Sax.

Moderato (♩ = c. 108)

mf

8

p

17

p *mf*

25

33

p *mf*

42

1. 2. **B** 7

f

54

Allegro

62

C

f

2

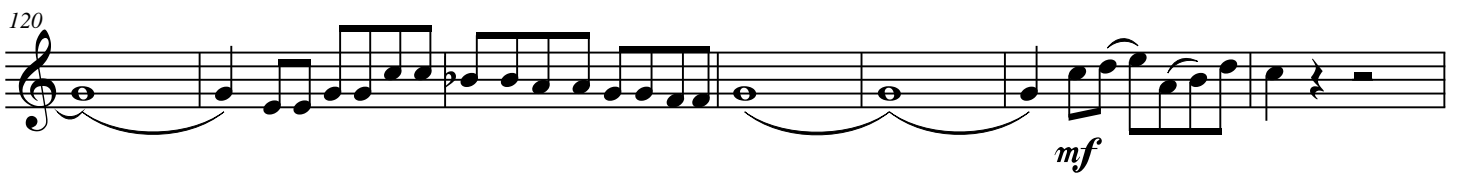
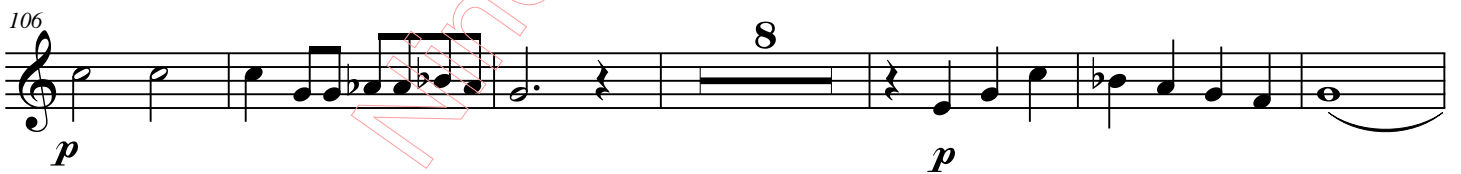
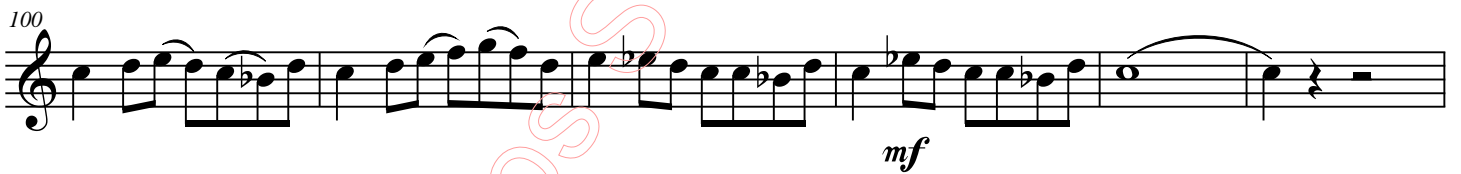
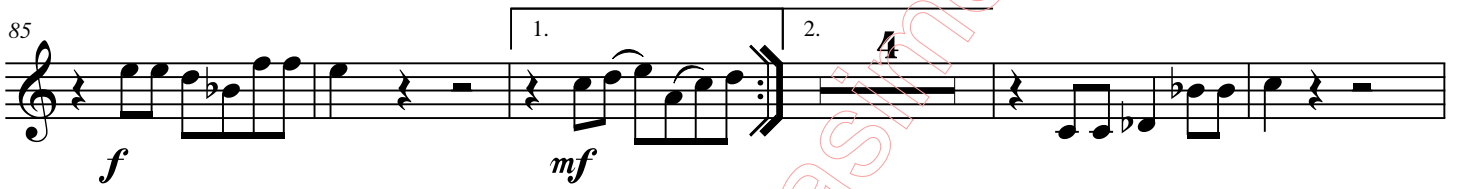
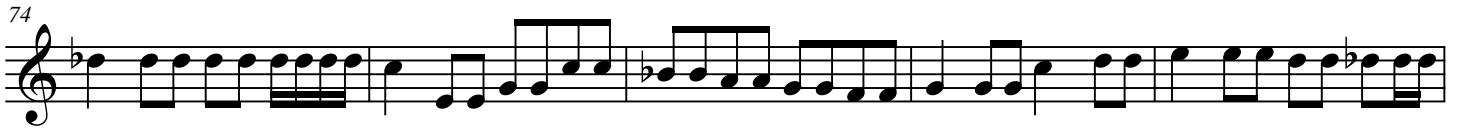

127

E

f *p*

133

f

139

5

mf

149

F

3

f

157

162

G

mf

168

f *mf*

174

2

ff