

**Serban Nichifor**  
(2021)

**TRANSYLVANIAN BLUEGRASS II**

**for Violin and String Orchestra**

**Dedicated to the 75<sup>th</sup> anniversary of Dinu  
Lipatti National College of Arts in  
Bucharest**

**- score -**

- I. Romanian Fiddle Dance 1 – *page 1***
- II. Song for Avram Iancu – *page 11***
- III. Romanian Fiddle Dance 2 – *page 24***

Copyright © 2021 by Serban Nichifor (SABAM, UCMR-ADA)

### Romanian Fiddle Dances 1 Perpetuum Mobile for Violin and String Orchestra

Vivo

Serban Nichifor

*f* = 120

Solo

Vn.1

Vn.2

Vla.

VcCb

*f* pesante

*mf*

*f* pesante

5

8

Solo

Vn.1

Vn.2

Vla.

VcCb

12

Solo

Vn.1

Vn.2

Vla.

VcCb

16

Solo

Vn.1

Vn.2

Vla.

VcCb

19

Solo

Vn.1

Vn.2

Vla.

VcCb

*mf*

22

Solo

Vn.1

Vn.2

Vla.

VcCb

25

Solo

Vn.1

Vn.2

Vla.

VcCb

28

Solo

Vn.1

Vn.2

Vla.

VcCb

31

Solo

Vn.1

Vn.2

Vla.

VcCb

34

Solo

Vn.1

Vn.2

Vla.

VcCb

37

Solo

Vn.1

Vn.2

Vla.

Vc + Cb

40

Solo

Vn.1

Vn.2

Vla.

VcCb

43

Solo

Vn.1

Vn.2

Vla.

VcCb

46

Solo

Vn.1

Vn.2

Vla.

VcCb

49

Solo

Vn.1

Vn.2

Vla.

VcCb

52

Solo

Vn.1

Vn.2

Vla.

VcCb

55  $\text{♩} = 122$

Solo  
Vn.1  
Vn.2  
Vla.  
VcCb

58

Solo  
Vn.1  
Vn.2  
Vla.  
VcCb

61  $\text{♩} = 124$

Solo  
Vn.1  
Vn.2  
Vla.  
VcCb

64 = 126

67

70

73

Solo

Vn.1

Vn.2

Vla.

VcCb

76

Solo

Vn.1

Vn.2

Vla.

VcCb

7

79

Solo

Vn.1

Vn.2

Vla.

VcCb

div

82

Solo

Vn.1

Vn.2

Vla.

VcCb

85

Solo

Vn.1

Vn.2

Vla.

VcCb

$\text{♩} = 130$

$\text{♩} = 134$

88

Solo

Vn.1

Vn.2

Vla.

VcCb

12

gettato

2-XII-2021

*fff*

*fff*

*fff*

*fff*

Deciso

**SONG FOR AVRAM IANCU**  
**- Violin and String Orchestra -**

Serban Nichifor

$\text{♩} = 70$

Copyright © 2021 by Serban Nichifor (SABAM, UCMR-ADA)

6

Solo

Vn.1

Vn.2

Vla.

Cello

Bass

simile

simile

simile

10

Solo

Vn.1

Vn.2

Vla.

Cello

Bass

*mf*

*mp*

*mp*

*mp*

*mp*

*mp*

14

Solo

Vn.1

Vn.2

Vla.

Cello

Bass

19

Solo

Vn.1

Vn.2

Vla.

Cello

Bass

*f*

*mf*

*mf*

*mf*

*mf*

*mf*

23

Solo

Vn.1

Vn.2

Vla.

Cello

Bass

27

Solo

Vn.1

Vn.2

Vla.

Cello

Bass

*mf*

*mp*

*mp*

*mp*

*mp*

*mp*

35

Solo

Vn.1

Vn.2

Vla.

Cello

Bass

37 *ff*

Solo

Vn.1 *f*

Vn.2 *f*

Vla. *f*

Cello *f*

Bass *f*

41

Solo

Vn.1

Vn.2

Vla.

Cello

Bass

45

Solo

Vn.1

Vn.2

Vla.

Cello

Bass

50

Solo

rall

5

64

54

40

fff

7-XII-2021

Vn.1

rall

fff

Vn.2

rall

fff

Vla.

rall

fff

Cello

fff

Bass

fff

# Romanian Fiddle Dances 2 Perpetuum Mobile for Violin and String Orchestra

24/39

Vivace

Serban Nichifor

*♩* = 160

Solo *ff* Arco ad libitum *f*

Vn.1 *f* div unis *mf*

Vn.2 *f* *mf*

Vla. *f* *mf*

Cello *f* div unis *mf*

Bass *f* Pizz *mf*

6

Solo

Vn.1

Vn.2

Vla.

Cello simile

Bass

9

12

15

Solo

Vn.1

Vn.2

Vla.

Cello

Bass

18

Solo

Vn.1

Vn.2

Vla.

Cello

Bass

21

Solo

Vn.1

Vn.2

Vla.

Cello

Bass

24

Solo

Vn.1

Vn.2

Vla.

Cello

Bass

Arco

27

Solo  
Vn.1  
Vn.2  
Vla.  
Cello  
Bass

30

Solo  
Vn.1  
Vn.2  
Vla.  
Cello  
Bass

33

Solo

Vn.1

Vn.2

Vla.

Cello

Bass

simile

Pizz

36

Solo

Vn.1

Vn.2

Vla.

Cello

Bass

39

Solo

Vn.1

Vn.2

Vla.

Cello

Bass

42

Solo

Vn.1

Vn.2

Vla.

Cello

Bass

45

Solo

Vn.1

Vn.2

Vla.

Cello

Bass

48

Solo

Vn.1

Vn.2

Vla.

Cello

Bass

51

Solo  
Vn.1  
Vn.2  
Vla.  
Cello  
Bass

54

Solo  
Vn.1  
Vn.2  
Vla.  
Cello  
Bass

*ff*  
*f*  
*f*  
*f*  
div  
Arco  
*f*

58

Solo *f*

Vn.1 *mf*

Vn.2 *mf*

Vla. *mf*

Cello *mf* unis simile

Bass *mf* Pizz

63

Solo *f*

Vn.1 *f*

Vn.2 *f*

Vla. *f*

Cello *f* div

Bass *f* Arco

66

Solo

Vn.1 *mf*

Vn.2 *mf*

Vla. *mf*  
*unis* *simile*

Cello *mf*  
Pizz

Bass *mf*

69

Solo

Vn.1 *f* *mf*

Vn.2 *f* *mf*

Vla. *f* *mf*

Cello *f* *mf*  
*div* *unis*

Bass *f* *mf*  
*Arco*

73

Solo

Vn.1

Vn.2

Vla.

Cello simile

Bass simile

76

Solo

Vn.1

Vn.2

Vla.

Cello simile

Bass simile

79

Solo

Vn.1

Vn.2

Vla.

Cello

Bass

82

Solo

Vn.1

Vn.2

Vla.

Cello

Bass

*ff*

85

Solo

Vn.1

Vn.2

Vla.

Cello

Bass

88

Solo

Vn.1

Vn.2

Vla.

Cello

Bass

91

Solo

Vn.1

Vn.2

Vla.

Cello

Bass

94

Solo

poco a poco accelerando

Vn.1

Vn.2

Vla.

Cello

Bass

$\text{♩} = 162$

$\text{♩} = 164$

97  $\text{♩} = 166$   $\text{♩} = 168$   $\text{♩} = 170$  *fff* 17-XII-2021

Solo

Vn.1 *fff*

Vn.2 *fff*

Vla. *fff*

Cello *fff*

Bass *fff*

**Serban Nichifor**  
(2021)

**TRANSYLVANIAN BLUEGRASS II**

**for Violin and String Orchestra**

**Dedicated to the 75<sup>th</sup> anniversary of Dinu  
Lipatti National College of Arts in  
Bucharest**

**- solo violin part -**

- I. Romanian Fiddle Dance 1 – *page 1***
- II. Song for Avram Iancu – *page 4***
- III. Romanian Fiddle Dance 2 – *page 5***

**Copyright © 2021 by Serban Nichifor (SABAM, UCMR-ADA)**

Romanian Fiddle Dances 1  
Perpetuum Mobile  
for Violin and String Orchestra  
VIOLIN SOLO PART

Vivo

Serban Nichifor

Violin solo part for Romanian Fiddle Dances 1, Perpetuum Mobile. The score is in G major (one sharp) and 4/4 time. The tempo is marked 'Vivo' and the metronome marking is ♩ = 120. The piece is a continuous, fast-moving melody. The first measure starts with a forte (*f*) dynamic. The score consists of nine staves of music, with measure numbers 5, 8, 13, 16, 19, 22, 25, and 28 indicated at the beginning of their respective staves. The music features a mix of eighth and sixteenth notes, often beamed together, with some measures containing triplets or sixteenth-note patterns. The dynamics are primarily forte (*f*), with some softer passages. The piece concludes with a final cadence in the ninth staff.

Copyright © 2021 by Serban Nichifor (SABAM, UCMR-ADA)

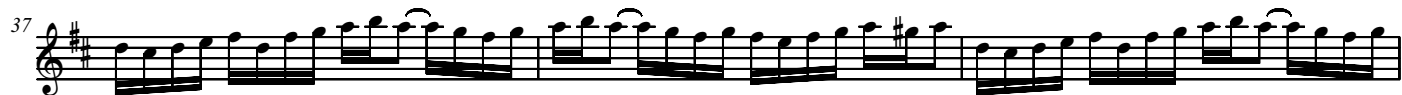

64  $\text{♩} = 126$

67

70

73

76 7

79

82

85  $\text{♩} = 130$   $\text{♩} = 134$

88 12  
gettato  $\text{♩} = 140$   $\text{♩} = 134$  2-XII-2021

**SONG FOR AVRAM IANCU**  
**- Violin and String Orchestra -**  
**VIOLIN SOLO PART**

Serban Nichifor

Deciso

♩ = 70

Violin solo part score for "Song for Avram Iancu" by Serban Nichifor. The score is in 3/4 time with a key signature of one flat. It consists of nine staves of music. The first staff starts with a 4-measure rest and a mezzo-piano (*mp*) dynamic. The second staff has a mezzo-forte (*mf*) dynamic. The third staff has a forte (*f*) dynamic. The fourth staff has a mezzo-forte (*mf*) dynamic. The fifth staff has a triplet of eighth notes. The sixth staff has a fortissimo (*ff*) dynamic. The seventh staff has a fortissimo (*ff*) dynamic. The eighth staff has a fortissimo (*ff*) dynamic and a 5-measure rest. The ninth staff has a fortissimo (*fff*) dynamic and a 4-measure rest. The tempo markings are Deciso, and the tempo changes are indicated by ♩ = 70, ♩ = 64, ♩ = 54, and ♩ = 40.

Romanian Fiddle Dances 2  
Perpetuum Mobile  
for Violin and String Orchestra  
VIOLIN SOLO PART

Vivace

Serban Nichifor

♩ = 150

*ff* Arco ad libitum *f*

6

9

12

15

18

21

24

78

81 *ff*

84

87

90

93 poco a poco accelerando  $\text{♩} = 162$

96  $\text{♩} = 164$   $\text{♩} = 166$   $\text{♩} = 168$

99  $\text{♩} = 170$  *fff* 17-XII-2021

**Serban Nichifor**  
(2021)

**TRANSYLVANIAN BLUEGRASS II**

**for Violin and String Orchestra**

**Dedicated to the 75<sup>th</sup> anniversary of Dinu  
Lipatti National College of Arts in  
Bucharest**

**- violini I part –**

- I. Romanian Fiddle Dance 1 – *page 1***
- II. Song for Avram Iancu – *page 3***
- III. Romanian Fiddle Dance 2 – *page 4***

Copyright © 2021 by Serban Nichifor (SABAM, UCMR-ADA)

Romanian Fiddle Dances 1  
Perpetuum Mobile  
for Violin and String Orchestra  
VIOLINI I PART

1/5

Vivo

Serban Nichifor

♩ = 120

20

*mf*

23

29

35

42

49

54

♩ = 122

59

♩ = 124

64  $\text{♩} = 126$

69

74

79

84  $\text{♩} = 130$   $\text{♩} = 134$   $\text{♩} = 140$

# SONG FOR AVRAM IANCU - Violin and String Orchestra - VIOLINI I PART

Deciso

Serban Nichifor

$\text{♩} = 70$  div unis div unis div unis div unis

*mp* *p*

7 simile *mp*

14

21 div *mf*

28 unis *mp*

35 div *f*

42 unis

49  $\text{♩} = 64$  div unis  $\text{♩} = 54$   $\text{♩} = 40$  div *ff*

rall

Romanian Fiddle Dances 2  
Perpetuum Mobile  
for Violin and String Orchestra  
VIOLINI I PART

4/5

Vivace

Serban Nichifor

♩ = 160 div

*f* unis *mf* div

6 unis div unis div unis div

11 unis div unis

16

21

26

32

37

42

47

52

57 *f* *div* *unis* *mf*

63 *f* *mf*

68 *f* *mf*

73

78

83

88

93 *J* = 162 *J* = 164 *J* = 166

98 *J* = 168 *J* = 170 *fff*

**Serban Nichifor**

**(2021)**

**TRANSYLVANIAN BLUEGRASS II**

**for Violin and String Orchestra**

**Dedicated to the 75<sup>th</sup> anniversary of Dinu  
Lipatti National College of Arts in  
Bucharest**

**- violini II part -**

- I. Romanian Fiddle Dance 1 – *page 1***
- II. Song for Avram Iancu – *page 3***
- III. Romanian Fiddle Dance 2 – *page 4***

**Copyright © 2021 by Serban Nichifor (SABAM, UCMR-ADA)**

**Romanian Fiddle Dances 1**  
**Perpetuum Mobile**  
**for Violin and String Orchestra**  
**VIOLINI II PART**

Vivo

Serban Nichifor

♩ = 122

53

♩ = 124

58

♩ = 126

63

68

73

div

78

♩ = 130

♩ = 134

83

♩ = 140

88

SONG FOR AVRAM IANCU  
- Violin and String Orchestra -  
VIOLINI II PART

Deciso

Serban Nichifor

simile

♩ = 70

Romanian Fiddle Dances 2  
Perpetuum Mobile  
for Violin and String Orchestra  
VIOLINI II PART

4/5

Vivace

Serban Nichifor

$\text{♩} = 160$

1

7

12

17

22

28

34

39

44

49

54 

60 

65 

70 

75 

80 

85 

90 

95 

**Serban Nichifor**  
(2021)

**TRANSYLVANIAN BLUEGRASS II**

**for Violin and String Orchestra**

**Dedicated to the 75<sup>th</sup> anniversary of Dinu  
Lipatti National College of Arts in  
Bucharest**

**- viole part –**

- I. Romanian Fiddle Dance 1 – *page 1***
- II. Song for Avram Iancu – *page 3***
- III. Romanian Fiddle Dance 2 – *page 4***

Copyright © 2021 by Serban Nichifor (SABAM, UCMR-ADA)

**Romanian Fiddle Dances 1**  
**Perpetuum Mobile**  
**for Violin and String Orchestra**  
**VIOLE PART**

Vivo

Serban Nichifor

$\text{♩} = 120$

*f* pesante *mf*

7 *f*

13 *mf*

19

25

31

37

45

51

56

♩ = 122

61

♩ = 124

♩ = 126

66

71

76

81

♩ = 130

86

♩ = 134

♩ = 140

*fff*

SONG FOR AVRAM IANCU  
- Violin and String Orchestra -  
VIOLE PART

Serban Nichifor

Deciso

simile

♩ = 70

Romanian Fiddle Dances 2  
Perpetuum Mobile  
for Violin and String Orchestra  
VIOLE PART

4/5

Vivace

Serban Nichifor

$\text{♩} = 160$

*f* *mf*

7

12

17

22

28

34

39

44

49

54

60

65

70

75

80

85

90

95

**Serban Nichifor**

**(2021)**

**TRANSYLVANIAN BLUEGRASS II**

**for Violin and String Orchestra**

**Dedicated to the 75<sup>th</sup> anniversary of Dinu  
Lipatti National College of Arts in  
Bucharest**

**- celi part –**

- I. Romanian Fiddle Dance 1 – *page 1***
- II. Song for Avram Iancu – *page 3***
- III. Romanian Fiddle Dance 2 – *page 4***

**Copyright © 2021 by Serban Nichifor (SABAM, UCMR-ADA)**

Romanian Fiddle Dances 1  
Perpetuum Mobile  
for Violin and String Orchestra  
CELLI PART

Vivo

Serban Nichifor

$\text{♩} = 120$

*f* pesante *mf* *f* *mf* *mf* *mf* *mf*

46

53

60

67

74

81

88

*fff*

SONG FOR AVRAM IANCU  
- Violin and String Orchestra -  
CELLI PART

3/5

Serban Nichifor

Deciso

♩ = 70

**Romanian Fiddle Dances 2**  
**Perpetuum Mobile**  
**for Violin and String Orchestra**  
**CELLI PART**

4/5

Vivace

Serban Nichifor

$\text{♩} = 160$  div

*f* *mf* unis

6 simile

12

18

25

31 simile

37

43

50

56 *div* *f* *mf* *unis*

62 *simile* *f* *div* *mf* *unis* *simile*

68 *div* *f* *mf* *unis* *simile*

74

81 *>*

88

95 *f* *fff*

♪ = 162    ♪ = 164    ♫ = 166    ♫ = 168    ♫ = 170

**Serban Nichifor**

(2021)

**TRANSYLVANIAN BLUEGRASS II**

**for Violin and String Orchestra**

**Dedicated to the 75<sup>th</sup> anniversary of Dinu  
Lipatti National College of Arts in  
Bucharest**

**- bassi part –**

- I. Romanian Fiddle Dance 1 – *page 1***
- II. Song for Avram Iancu – *page 2***
- III. Romanian Fiddle Dance 2 – *page 3***

**Copyright © 2021 by Serban Nichifor (SABAM, UCMR-ADA)**

**Romanian Fiddle Dances 1**  
**Perpetuum Mobile**  
 for Violin and String Orchestra  
**BASSI PART**

Vivo

Serban Nichifor

$\text{♩} = 120$

*f*

20

21

16

*mf*

40

49

56

$\text{♩} = 122$

$\text{♩} = 124$

63

$\text{♩} = 126$

8va ad lib.

69

8va ad lib.

76

8va ad lib.

83

$\text{♩} = 130$

$\text{♩} = 134$

$\text{♩} = 140$

*fff*

SONG FOR AVRAM IANCU  
- Violin and String Orchestra -  
BASSI PART

2/4

Deciso

Serban Nichifor

$\text{♩} = 70$

*mp* *p* *mp* *mf* *mp* *f* *fff*

$\text{♩} = 64$   $\text{♩} = 54$   $\text{♩} = 40$

Copyright © 2021 by Serban Nichifor (SABAM, UCMR-ADA)

Vivace

Romanian Fiddle Dances 2  
Perpetuum Mobile  
for Violin and String Orchestra  
BASSI PART

Serban Nichifor

$\text{♩} = 160$

*f* *Pizz* *mf* *Arco* *Pizz*

7 13 19 25 31 37 43 50

56 Arco *f* Pizz *mf*

62 Arco *f* Pizz *mf*

68 Arco *f* simile *mf*

74

81

88

95 *fff*

♪ = 162    ♪ = 164    ♫ = 166    ♫ = 168    ♫ = 170