

HOMAGE TO AVIHU MEDINA

for Viola and Organ

1.) PRAISE JERUSALEM

Serban Nichifor

Pioso

$\text{♩} = 70$

Measures 10-17 of the musical score. The organ part continues with its complex chordal accompaniment. The Viola part continues with its melodic line, showing some chromatic movement.

Measures 18-26 of the musical score. The organ part continues with its complex chordal accompaniment. The Viola part continues with its melodic line, showing some chromatic movement.

Measures 27-34 of the musical score. The organ part continues with its complex chordal accompaniment. The Viola part continues with its melodic line, showing some chromatic movement.

35

44

52

60

$\text{♩} = 64$ $\text{♩} = 60$ $\text{♩} = 50$ $\text{♩} = 40$

allargando

Ped

HOMAGE TO AVIHU MEDINA
for viola and organ
2.) THE FLOWER IN MY GARDEN

Serban Nichifor

$\text{♩} = 90$

f

8

17

f *mf*

24

31

38

44

51

57

64

HOMAGE TO AVIHU MEDINA

for Viola and Organ

1.) PRAISE JERUSALEM

Serban Nichifor

Pioso

$\text{♩} = 70$

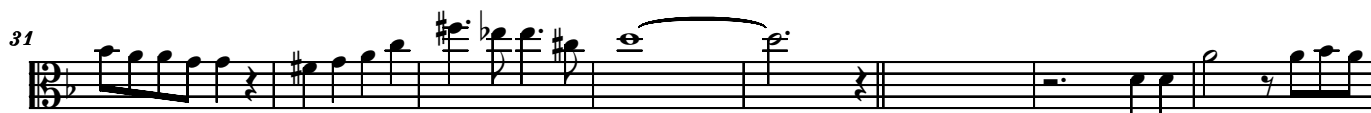
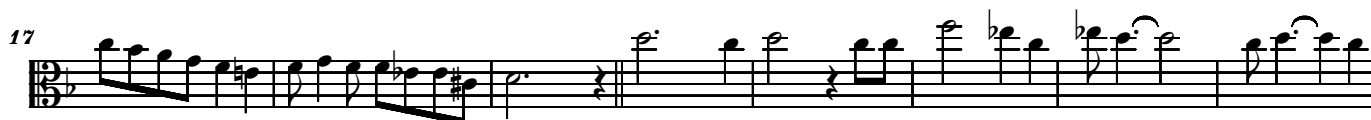

HOMAGE TO AVIHU MEDINA
for viola and organ
2.) THE FLOWER IN MY GARDEN

Serban Nichifor

$\text{♩} = 90$

4

f

8

17

24

31

38

44

51

57

64

7

fff