Premiere Babiole 4 for two Trumpets

arr. Hans Jorgen Messerschmidt

Jaques-Christophe Naudot (1690-1762)

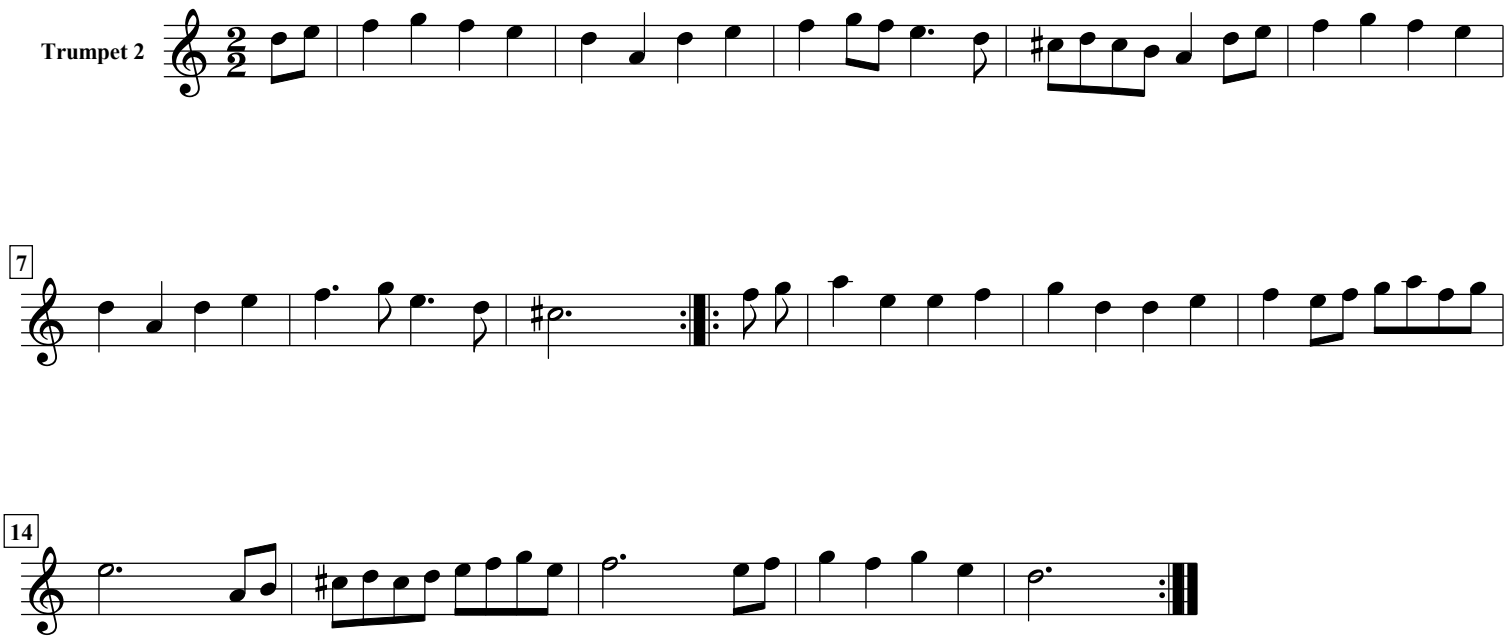

free-scores.com