

Organ

Vichinghi

di Alfredo Muzzi

♩ = 120

Organ *mf*

Org.

Org.

Org.

Org.

Org.

Vichinghi

2
35

Org.

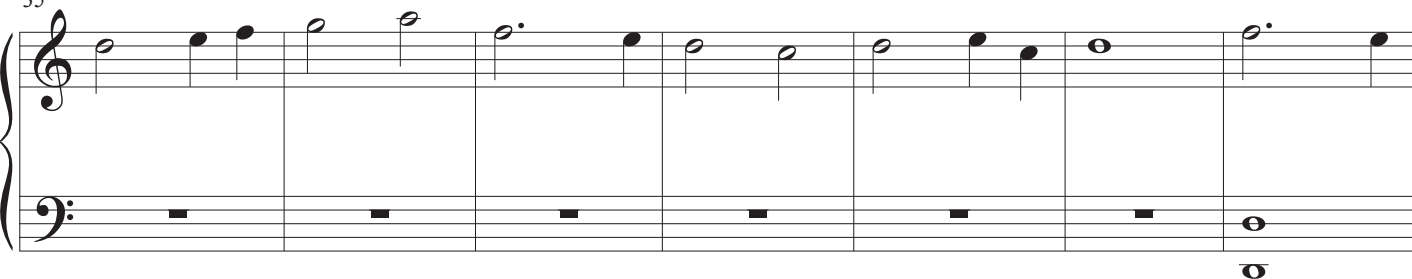

42

Org.

49

Org.

54

Org.

59

Org.

64

Org.

Vichinghi

70

Org.

76

Org.

Bass

Vichinghi

di Alfredo Muzzi

♩ = 120

4

7

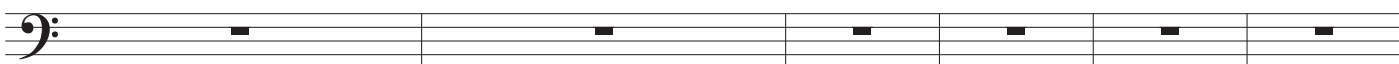

13

ff

22

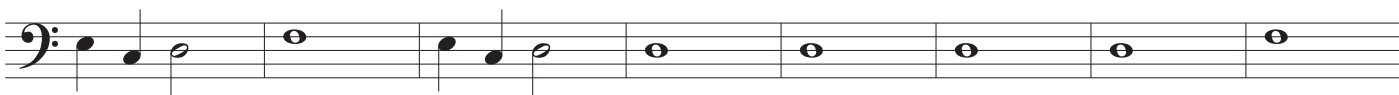

30

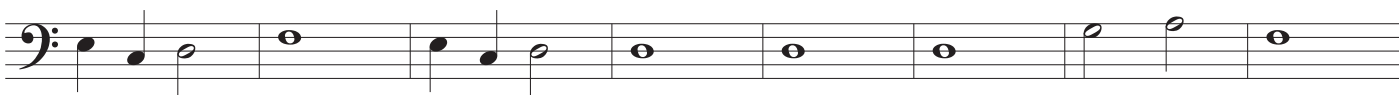

38

47

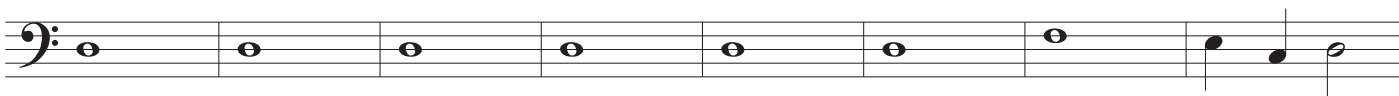

55

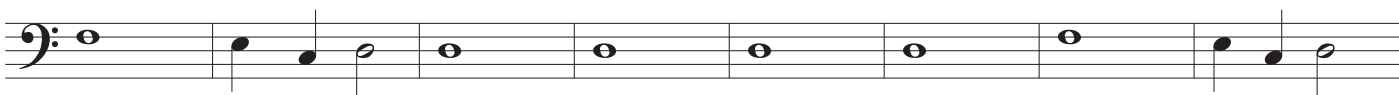

63

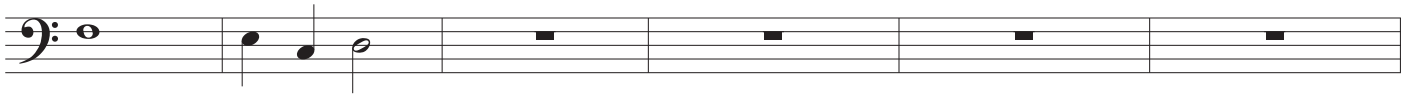

69

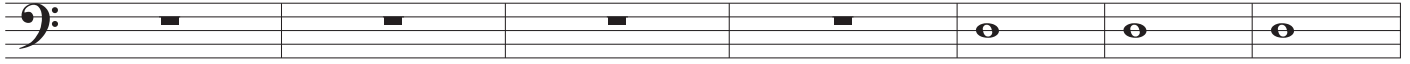

76

Vichinghi

di Alfredo Muzzi

♩ = 120

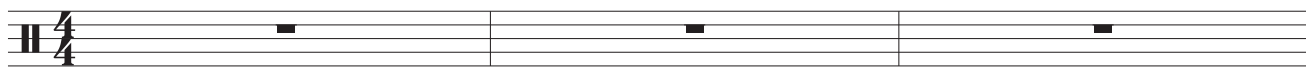

4

7

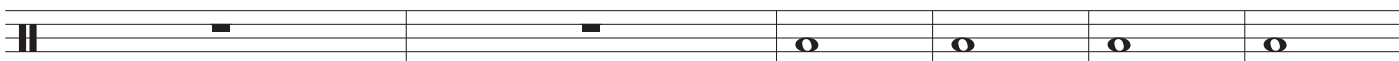

ff

13

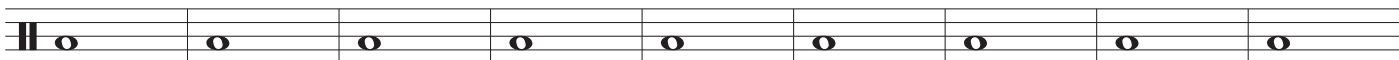

22

31

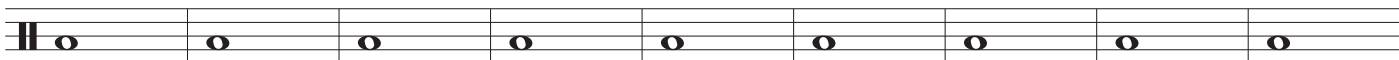

40

49

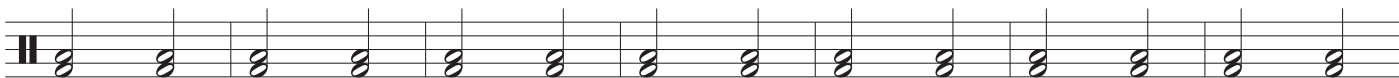

56

63

70

77

