

# Il vecchio carro

di Alfredo Muzzi

♩ = 180

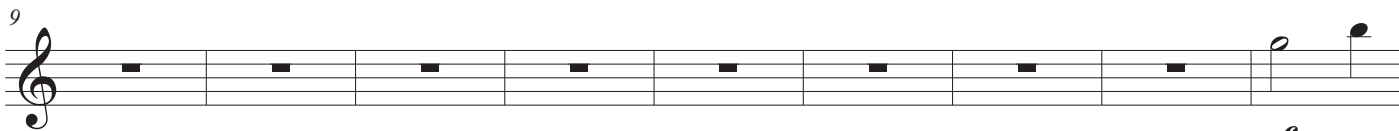
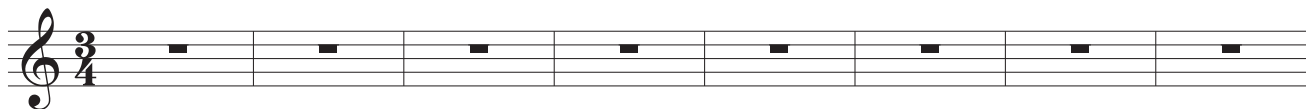

*mf*

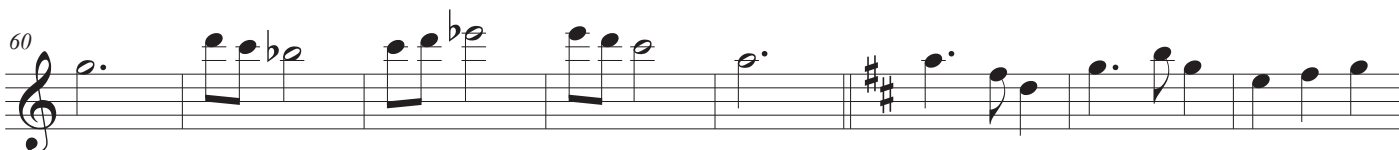
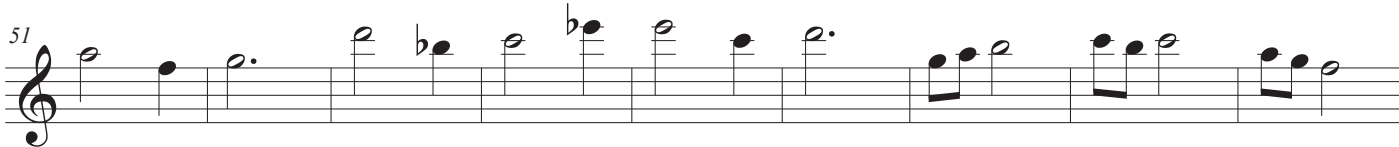
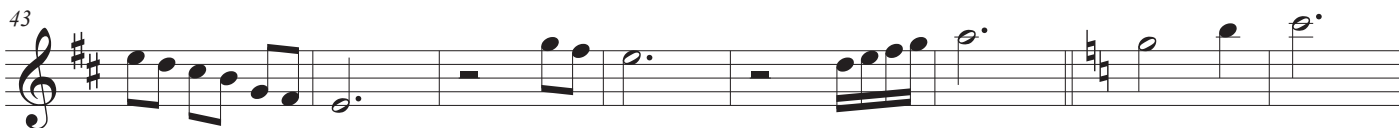
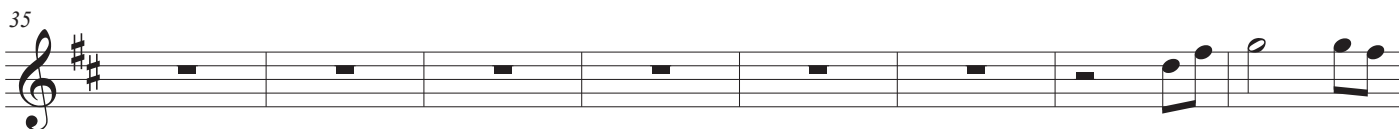
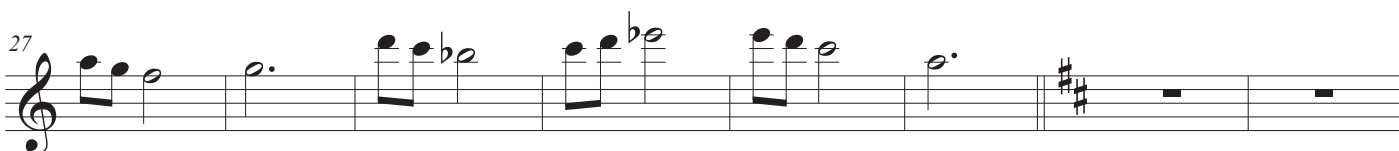
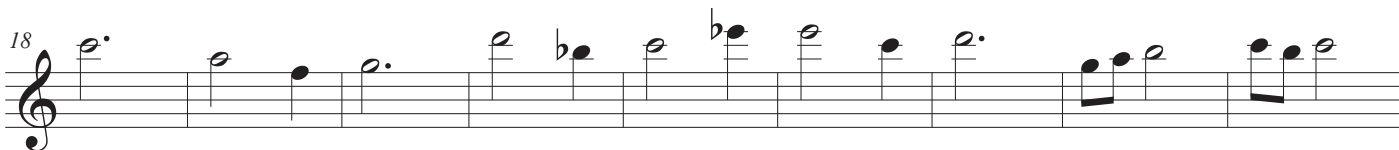

Il vecchio carro

76

84

92

98

# Il vecchio carro

di Alfredo Muzzi

♩ = 180

Harpsichord

*mf*

8

chd.

16

chd.

23

chd.

30

chd.

37

chd.

Il vecchio carro

2  
44

chd.

51

chd.

58

chd.

65

chd.

73

chd.

81

chd.

Il vecchio carro

89

chd.

97

chd.