

Una bella serata

di Alfredo Muzzi

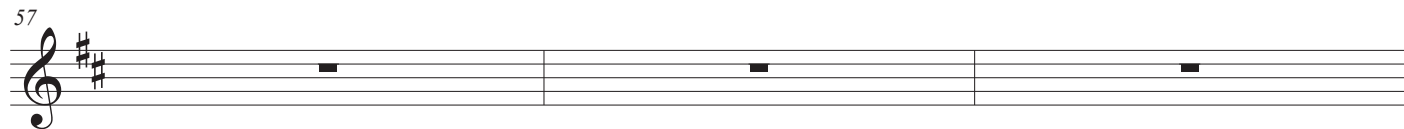
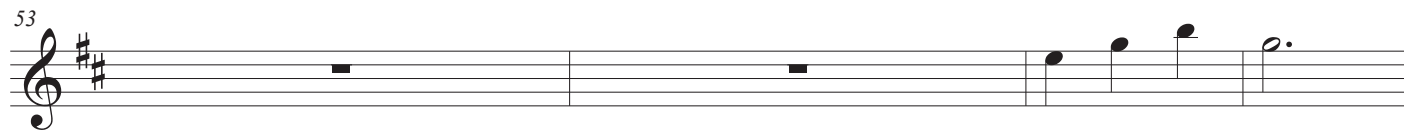
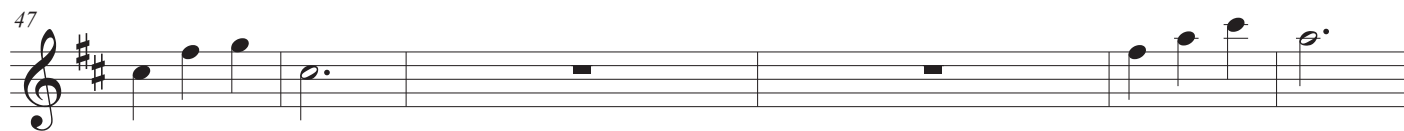

60

63

68

75

83

91

Harp

Una bella serata

di Alfredo Muzzi

Harp

mf

Hp.

Hp.

Hp.

Hp.

Hp.

Una bella serata

2
40

Hp.

47

Hp.

54

Hp.

61

Hp.

67

Hp.

73

Hp.

Una bella serata

80

Hp.

87

Hp.

93

Hp.
