

# Tramonti

di Alfredo Muzzi

♩ = 90

*mf*

♩ = 120

7

13

20

27

34

43

51

58

64

71

# Tramonti

di Alfredo Muzzi

♩ = 90

*mf*

♩ = 120

7

12

17

23

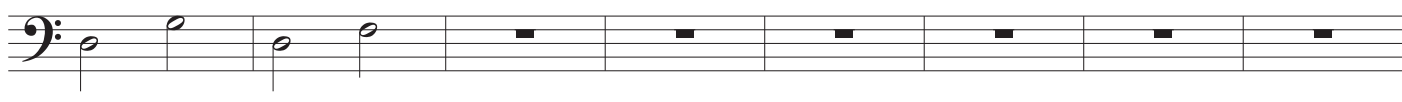

31

40

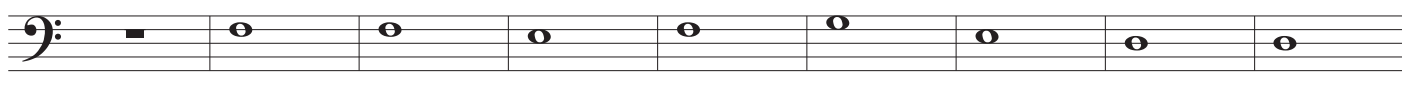

49

57

62

67

73

Piano

# Tramonti

di Alfredo Muzzi

♩ = 90

Piano

*mf*

♩ = 120

Pno.

Pno.

Pno.

Pno.

Tramonti

2  
30

Pno.

37

Pno.

43

Pno.

49

Pno.

55

Pno.

62

Pno.

68

Pno.

Bass

# Tramonti

di Alfredo Muzzi

♩ = 90

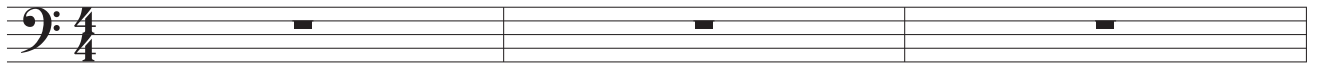

4

♩ = 120

7

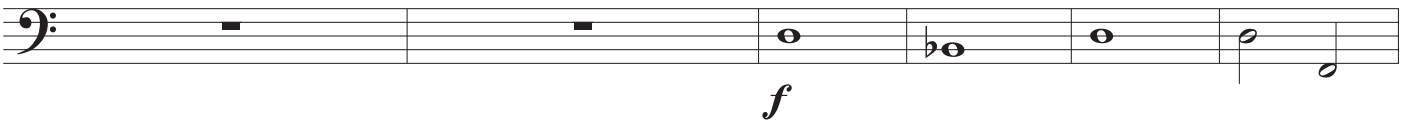

13

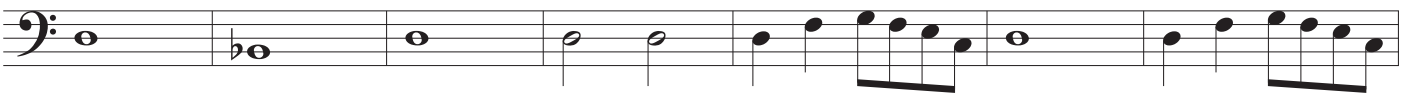

20

27

36

45

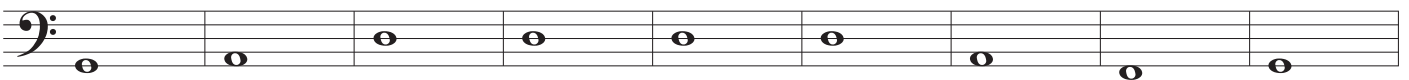

54

62

69

# Tramonti

di Alfredo Muzzi

♩ = 90

4

♩ = 120

7

13

20

27

36

45

54

63

69
