

Sulla giostra

di Alfredo Muzzi

♩ = 120

mf

8

16

mp

24

32

mf

40

48

♩ = 240

mf

56

64

72

♩ = 120

80

87

95

102

110

mp

118

126

Sulla giostra

di Alfredo Muzzi

♩ = 120

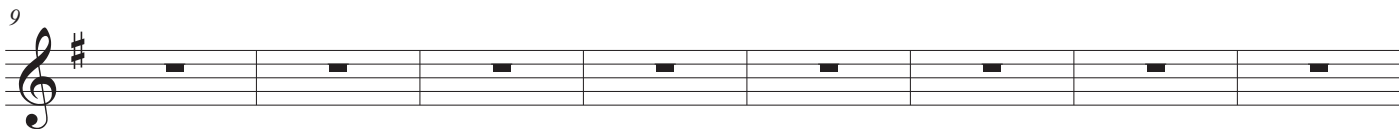
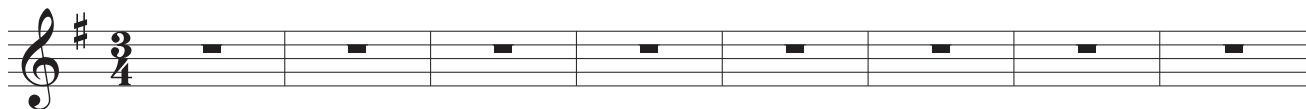

♩ = 240

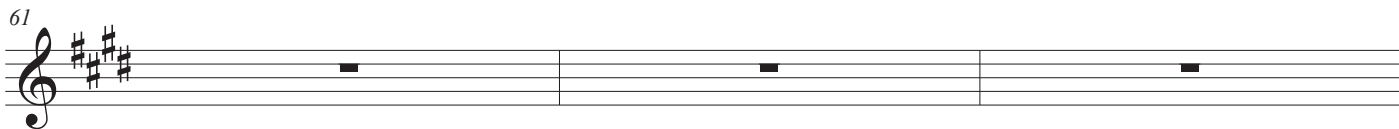
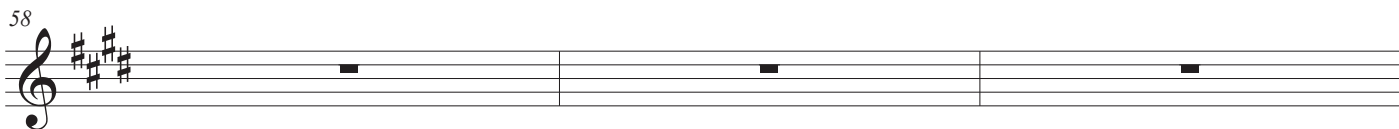
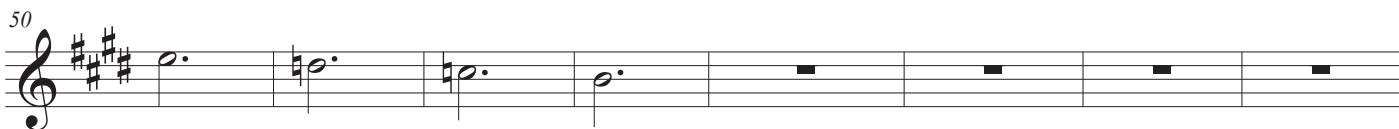

64

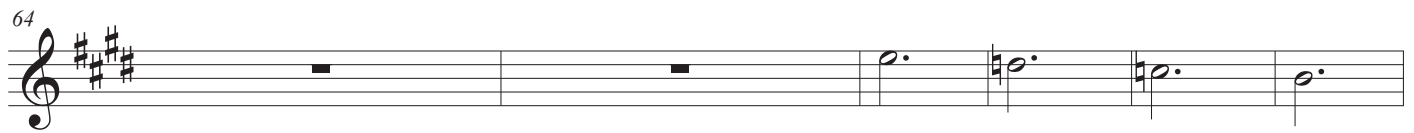

70

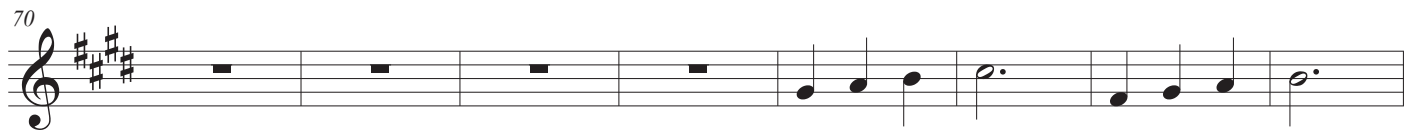

$\text{♩} = 120$

78

87

95

102

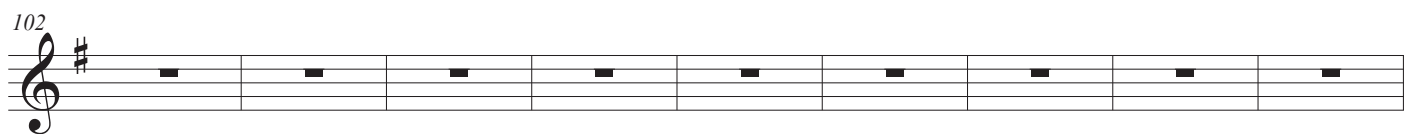

111

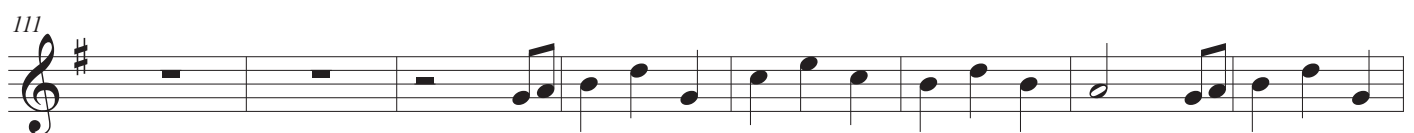

119

127

Piano

Sulla giostra

di Alfredo Muzzi

$\text{♩} = 120$

Piano

Pno.

Pno.

Pno.

Pno.

Pno.

Sulla giostra

2
37

Pno.

43

Pno.

49

$\text{♩} = 240$

Pno.

56

Pno.

63

Pno.

70

Pno.

Sulla giostra

♩ = 120

77

Pno.

84

Pno.

90

Pno.

96

Pno.

102

Pno.

108

Pno.

Sulla giostra

4
114

Pno.

120

Pno.

126

Pno.

